

Worklist: 1128

<u>LAB_CASE</u>	<u>ITEM</u>	<u>TASK_ID</u>	<u>DESCRIPTION</u>
M2016-0216	2	57117	3.10.2 Blood confirmation of mε
P2016-0147	1	57120	3.10.2 Blood confirmation of mε



reviewed 5/25/16

BWylee

Simulate Run Sequence Mon May 23 14:49:44 2016

Instrument Name: Probie

Sequence File: C:\msdchem\1\sequence\CS-AM051916.s

Comment:

Operator: Pocatello Laboratory

Data Path: C:\MSDCHEM\1\DATA\CDS\2016\052016AM\

Method Path: C:\MSDCHEM\1\METHODS\

Line	Type	Vial	DataFile	Method	Sample Name
1)	Sample	100	Blank1	A-M	Pre-run Solvent Blank
2)	Sample	8	Positive Control - 300 ng		
	Datafile		PosCtrl-300-1FS		
	Method		A-M-FS		
3)	Sample	8	Positive Control - 300 ng		
	Datafile		PosCtrl-300-1CK		
	Method		A-M		
4)	Sample	100	Blank2	A-M	Pre-run Solvent Blank
5)	Sample	1	NegCtrl	A-M	Negative Control - UTAK Lot B1013
6)	Sample	2	LV1CAL	A-M	Level 1 Calibrator: 25ng
7)	Sample	3	LV2CAL	A-M	Level 2 Calibrator: 50ng
8)	Sample	4	LV3CAL	A-M	Level 3 Calibrator: 100ng
9)	Sample	5	LV4CAL	A-M	Level 4 Calibrator: 250ng
10)	Sample	6	LV5CAL	A-M	Level 5 Calibrator: 500ng
11)	Sample	100	Blank3	A-M	Blank
12)	Sample	7	Positive Control - 75 ng (UTAK NEG LOT 1013 + WS011216)		
	Datafile		PosCtrl-75-1		
	Method		A-M		
13)	Sample	100	M2016-0216-2	A-M	Pre-sample Blank
	Datafile		M2016-0216-2-BLK		
	Method		A-M		
14)	Sample	9	Lab No.: M2016-0216-2		
	Datafile		M2016-0216-2-AM		
	Method		A-M		
15)	Sample	8	Positive Control - 300 ng		
	Datafile		PosCtrl-300-1		
	Method		A-M		
16)	Sample	100	Blank4	A-M	Blank
17)	Sample	100	P2016-0147-1	A-M	Pre-sample Blank
	Datafile		P2016-0147-1-BLK		
	Method		A-M		
18)	Sample	10	Lab No.: P2016-0147-1		
	Datafile		P2016-0147-1-AM		
	Method		A-M		
19)	Sample	100	Blank5	A-M	Post-Run Blank

Bytes Needed: 2052548 Space on drive C: 4.26163e+011
Sequence Verification Done!

File :I:\Instrument Data\Pocatello\Probie\052016AM\Blank1.D
Operator : Pocatello Laboratory
Acquired : 20 May 2016 19:46 using AcqMethod A-M.M
Instrument : Probie
Sample Name: Pre-run Solvent Blank
Misc Info : CHCl3
Vial Number: 100

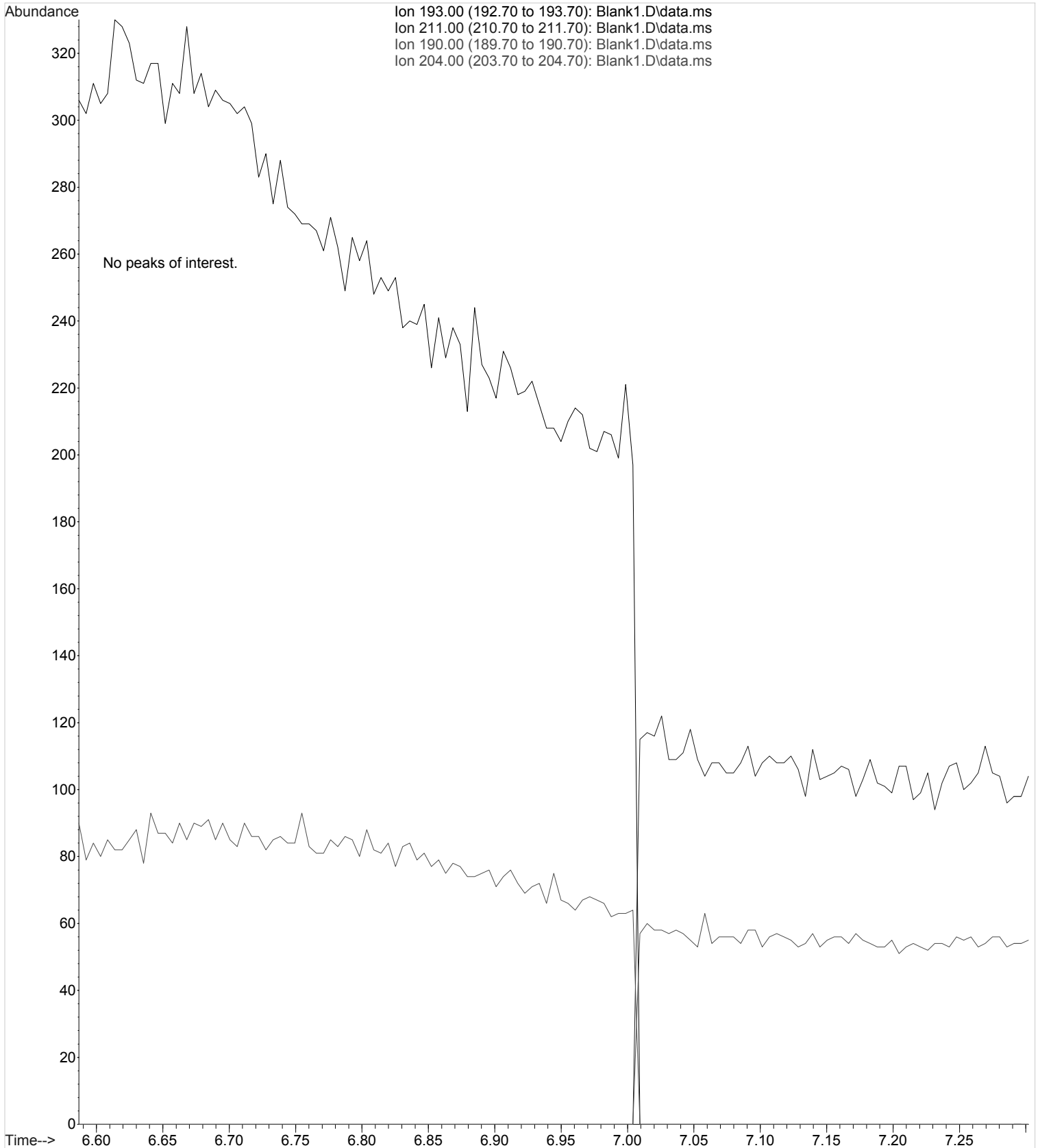

File : I:\Instrument Data\Pocatello\Probie\052016AM\PosCtrl-300-1CK
...
Operator : Pocatello Laboratory
Instrument : Probie
Acquired : 20 May 2016 20:18 using AcqMethod A-M.M
Sample Name: Positive Control - 300 ng
Misc Info : Analytical Method 3.10.2

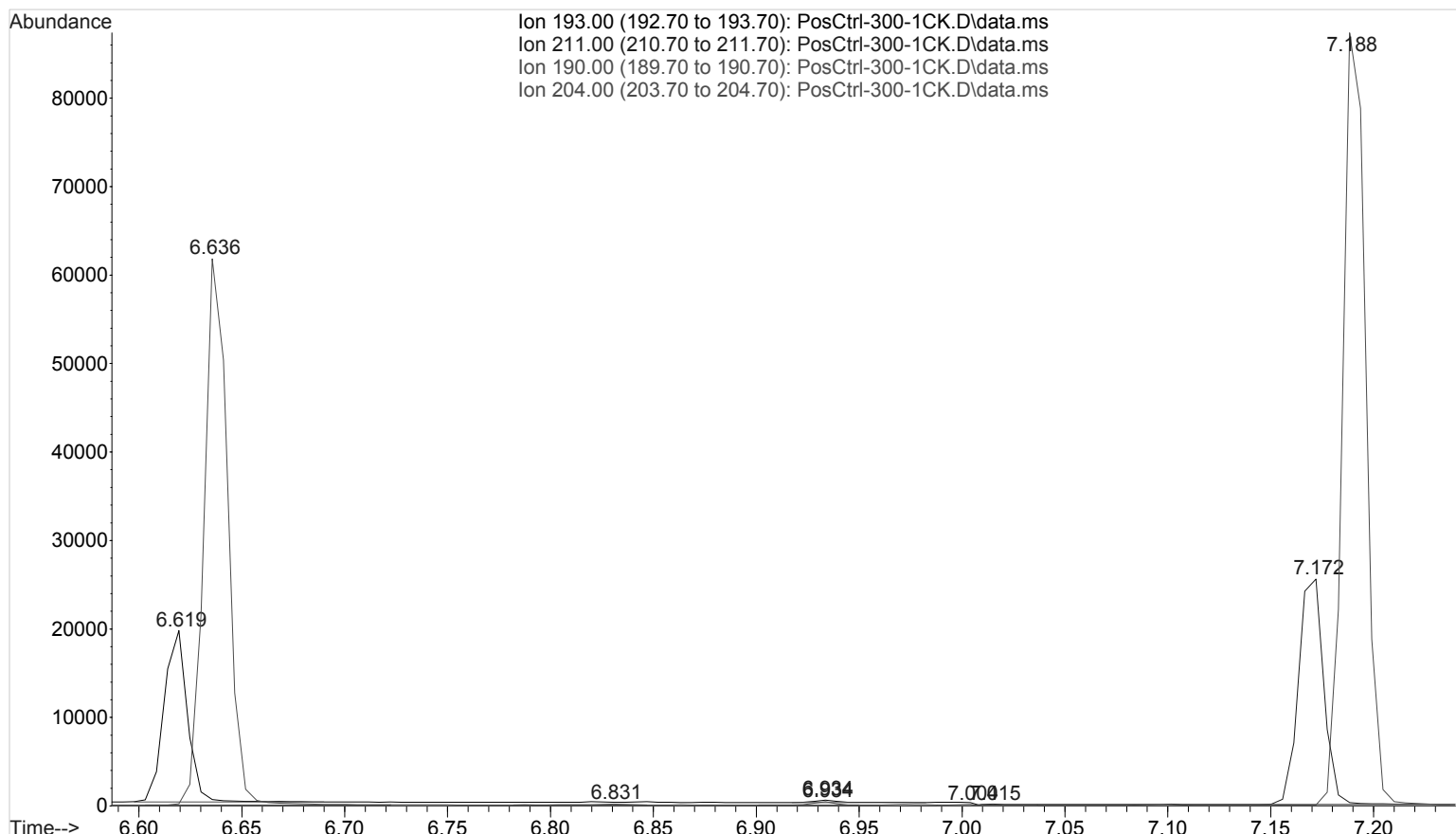

Ion 193.00 (192.70 to 193.70): PosCtrl-300-1CK.D\data.ms
Ion 211.00 (210.70 to 211.70): PosCtrl-300-1CK.D\data.ms
Ion 190.00 (189.70 to 190.70): PosCtrl-300-1CK.D\data.ms
Ion 204.00 (203.70 to 204.70): PosCtrl-300-1CK.D\data.ms

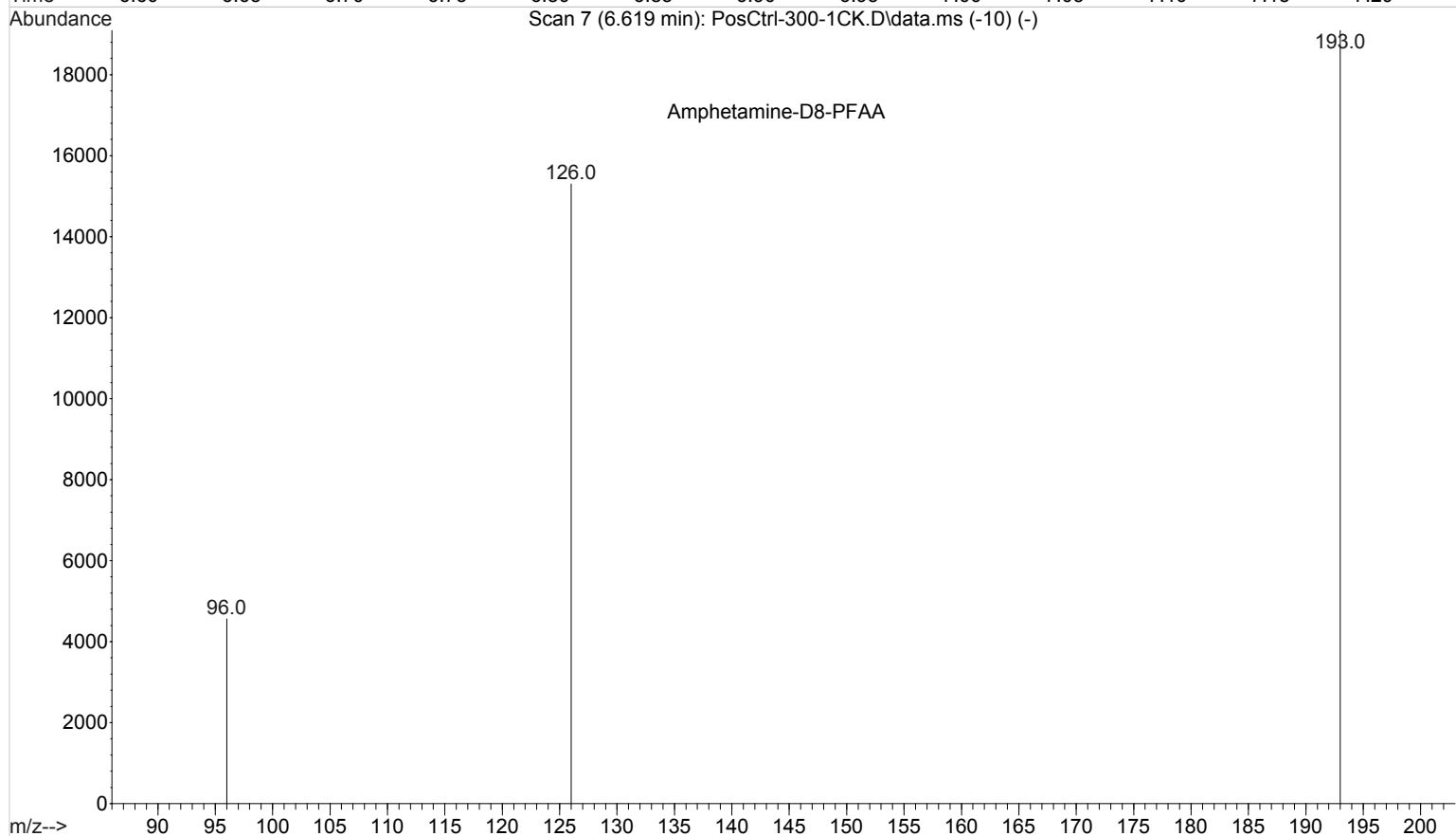

File : I:\Instrument Data\Pocatello\Probie\052016AM\PosCtrl-300-1CK
... .D
Operator : Pocatello Laboratory
Instrument : Probie
Acquired : 20 May 2016 20:18 using AcqMethod A-M.M
Sample Name: Positive Control - 300 ng
Misc Info : Analytical Method 3.10.2

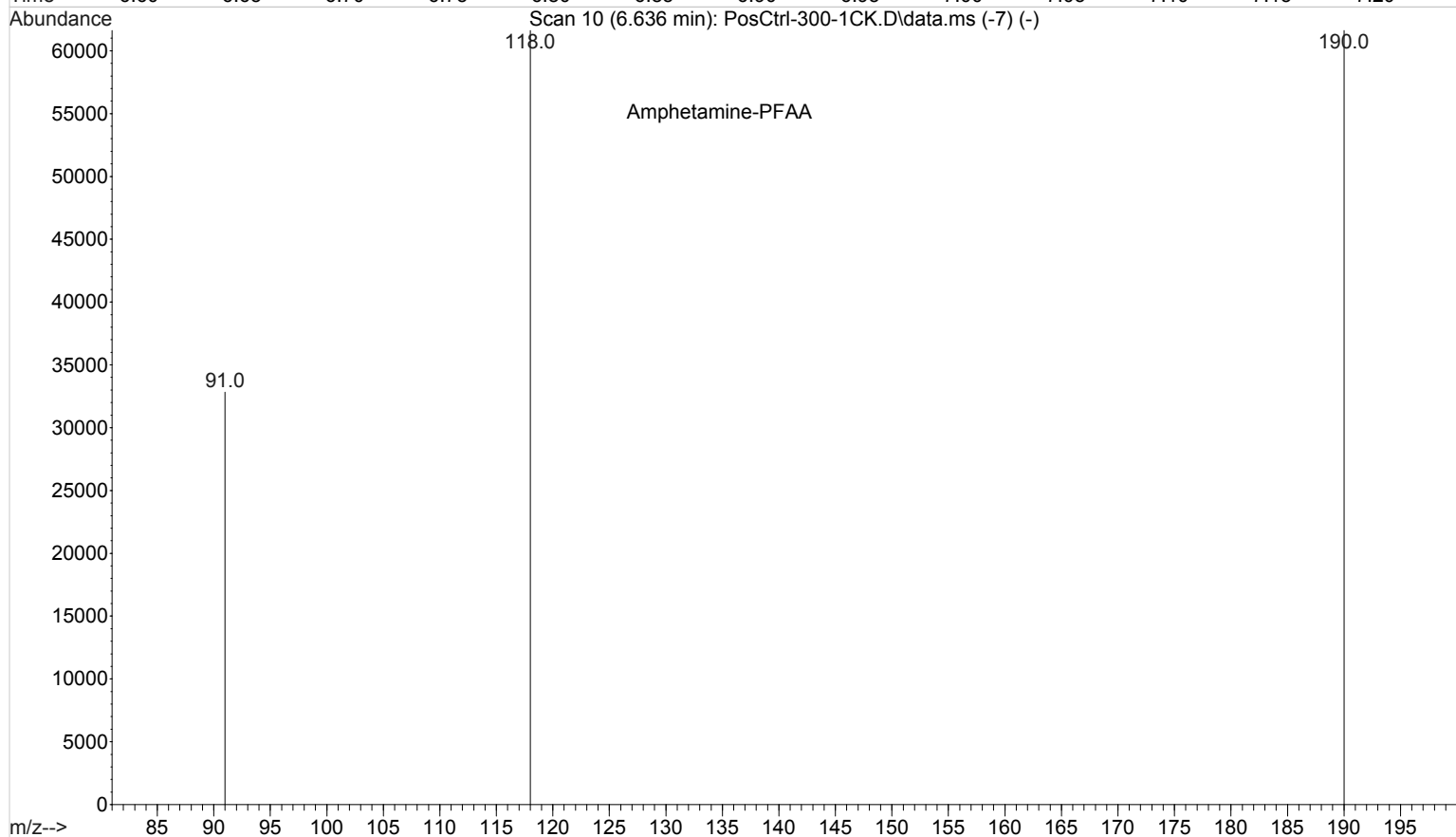
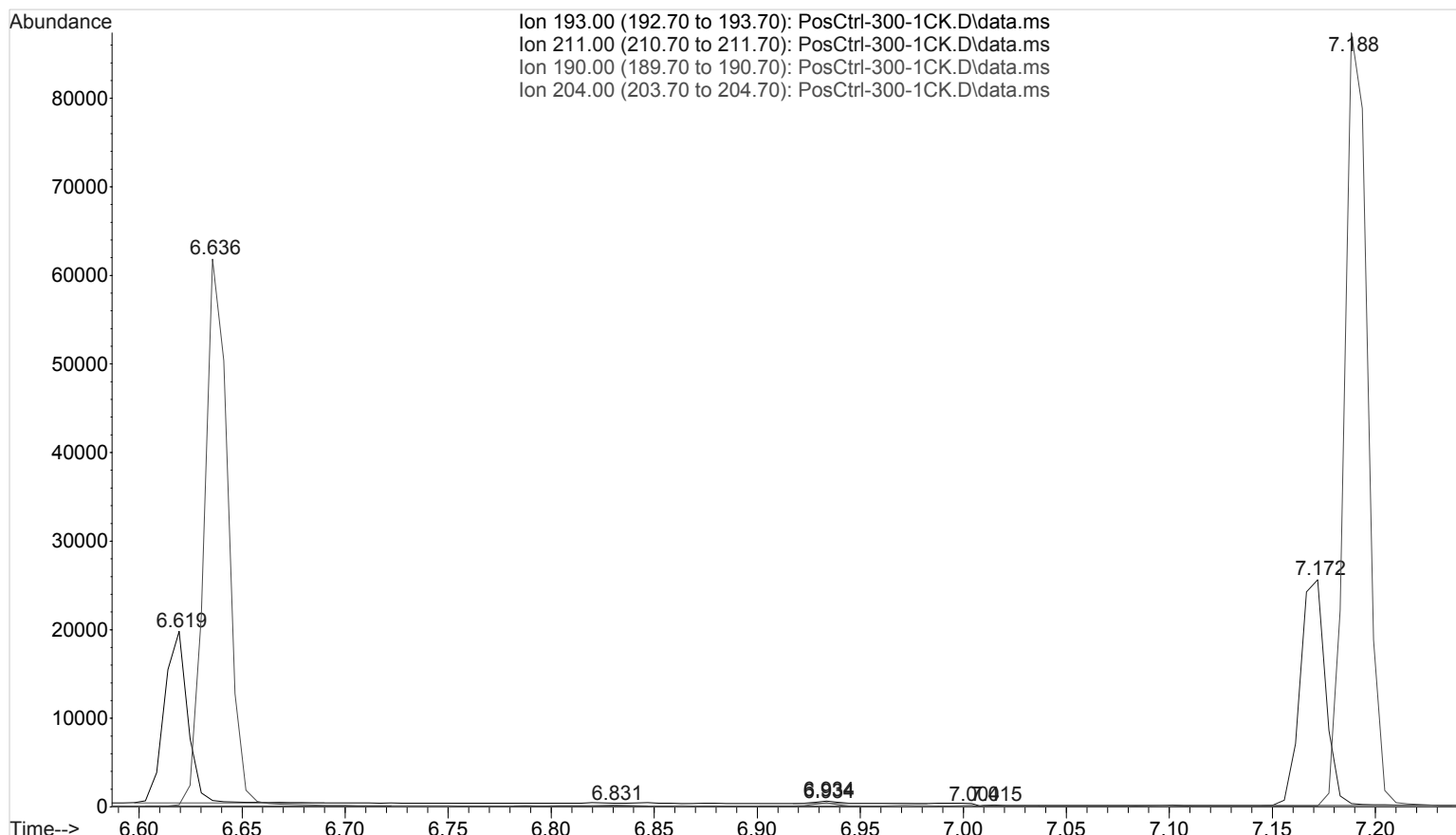

File : I:\Instrument Data\Pocatello\Probie\052016AM\PosCtrl-300-1CK
... .D
Operator : Pocatello Laboratory
Instrument : Probie
Acquired : 20 May 2016 20:18 using AcqMethod A-M.M
Sample Name: Positive Control - 300 ng
Misc Info : Analytical Method 3.10.2

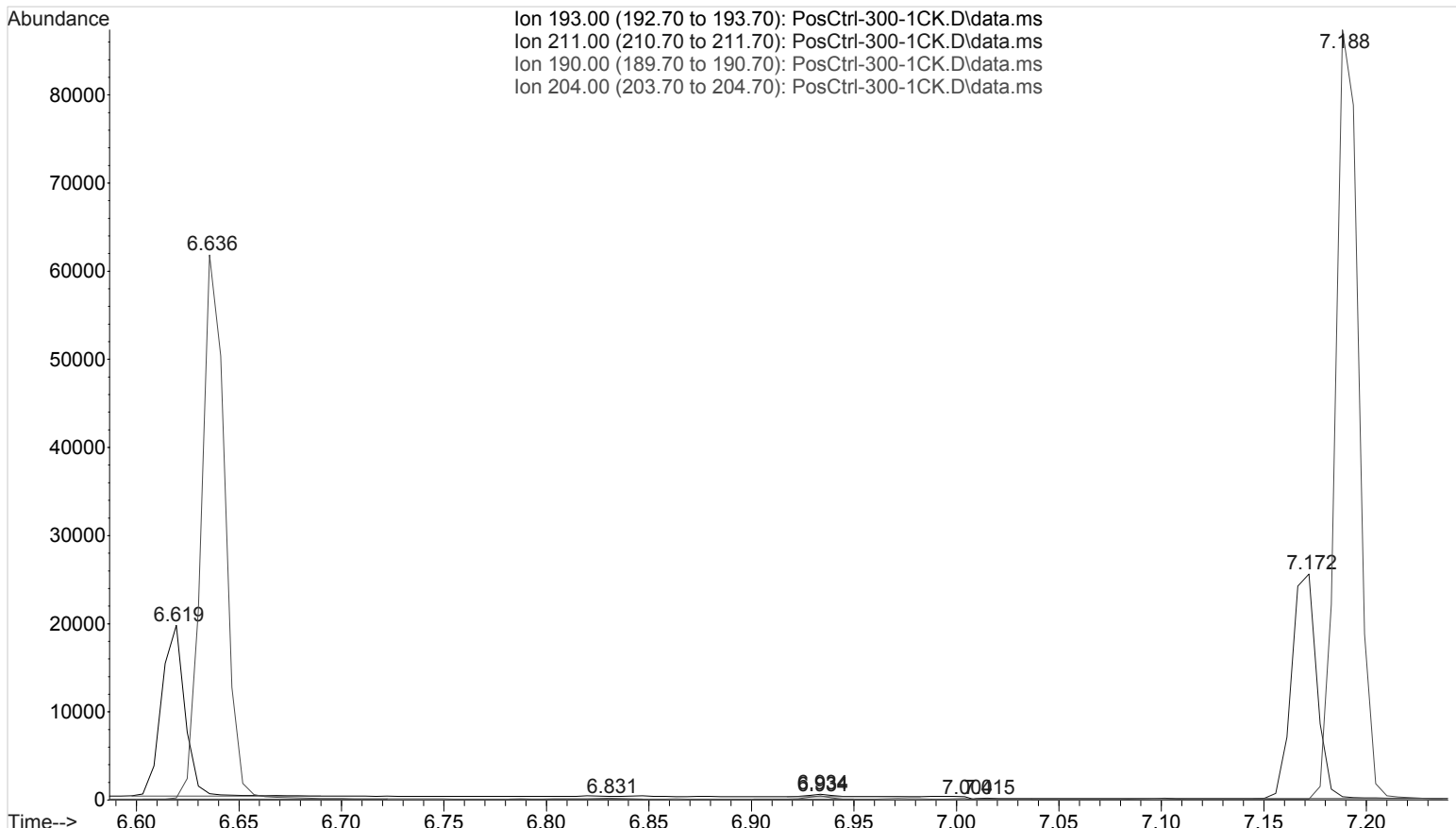

Ion 193.00 (192.70 to 193.70): PosCtrl-300-1CK.D\data.ms
Ion 211.00 (210.70 to 211.70): PosCtrl-300-1CK.D\data.ms
Ion 190.00 (189.70 to 190.70): PosCtrl-300-1CK.D\data.ms
Ion 204.00 (203.70 to 204.70): PosCtrl-300-1CK.D\data.ms

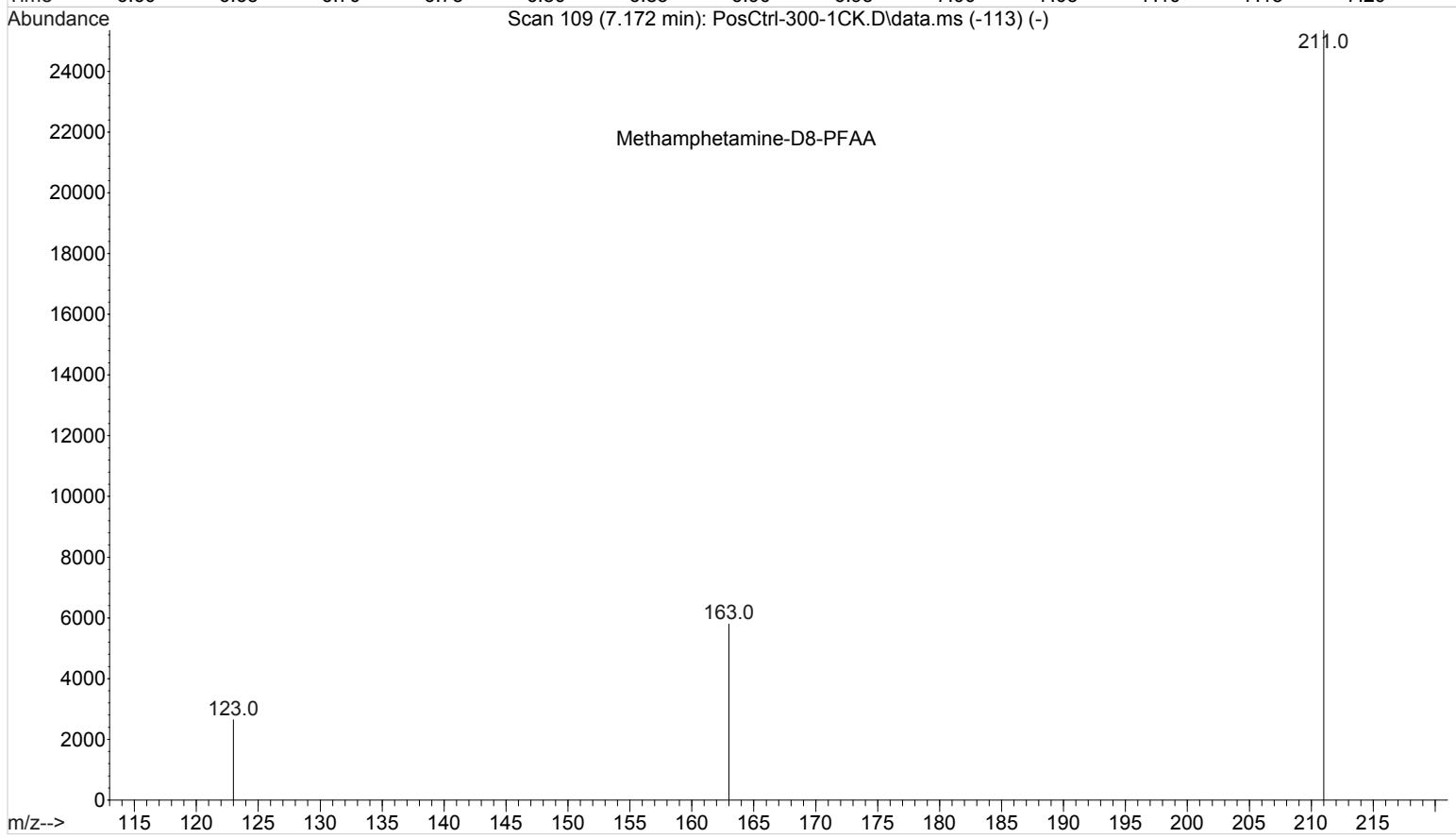

Methamphetamine-D8-PFAA

File : I:\Instrument Data\Pocatello\Probie\052016AM\PosCtrl-300-1CK.D
Operator : Pocatello Laboratory
Instrument : Probie
Acquired : 20 May 2016 20:18 using AcqMethod A-M.M
Sample Name: Positive Control - 300 ng
Misc Info : Analytical Method 3.10.2

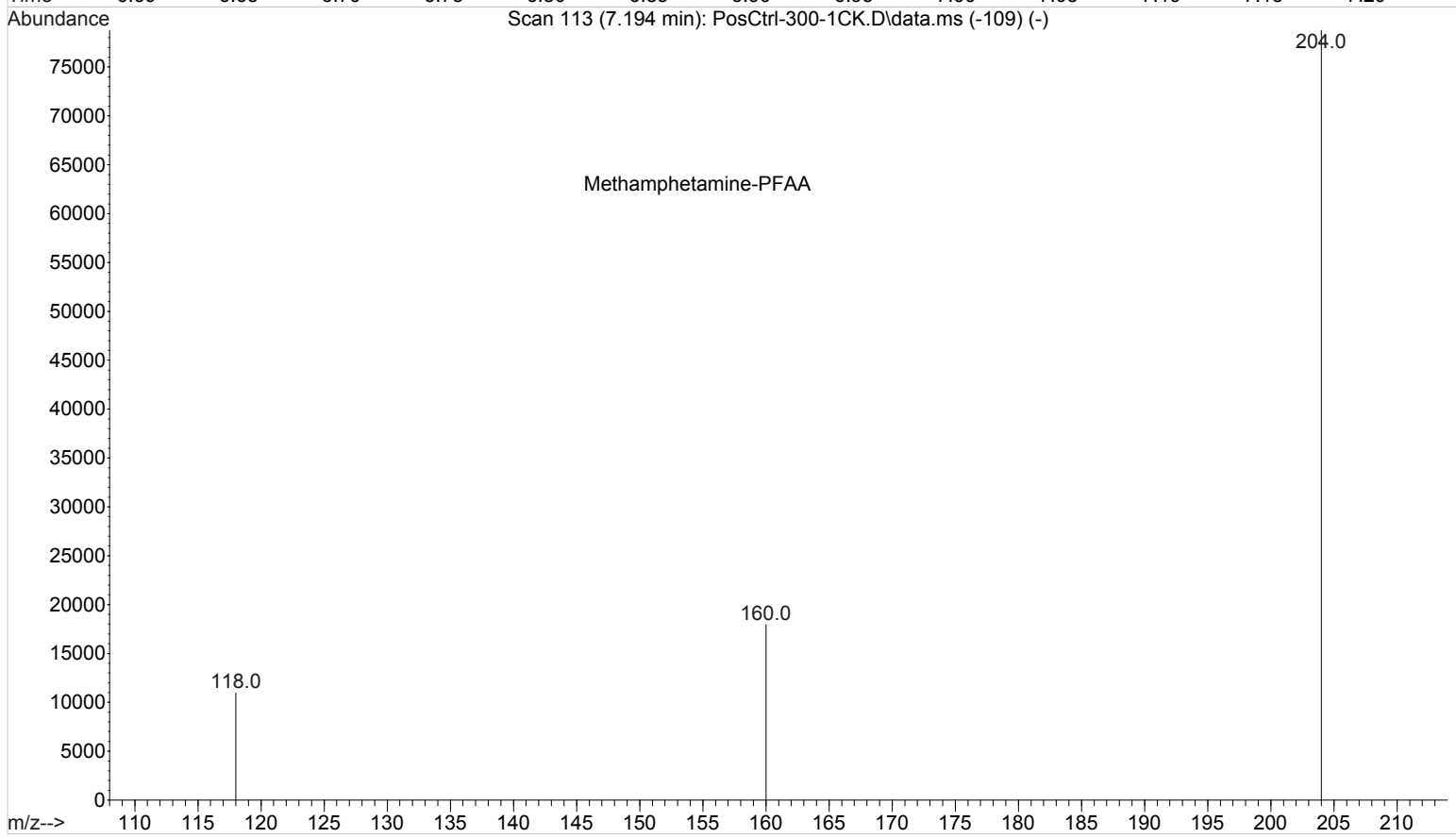
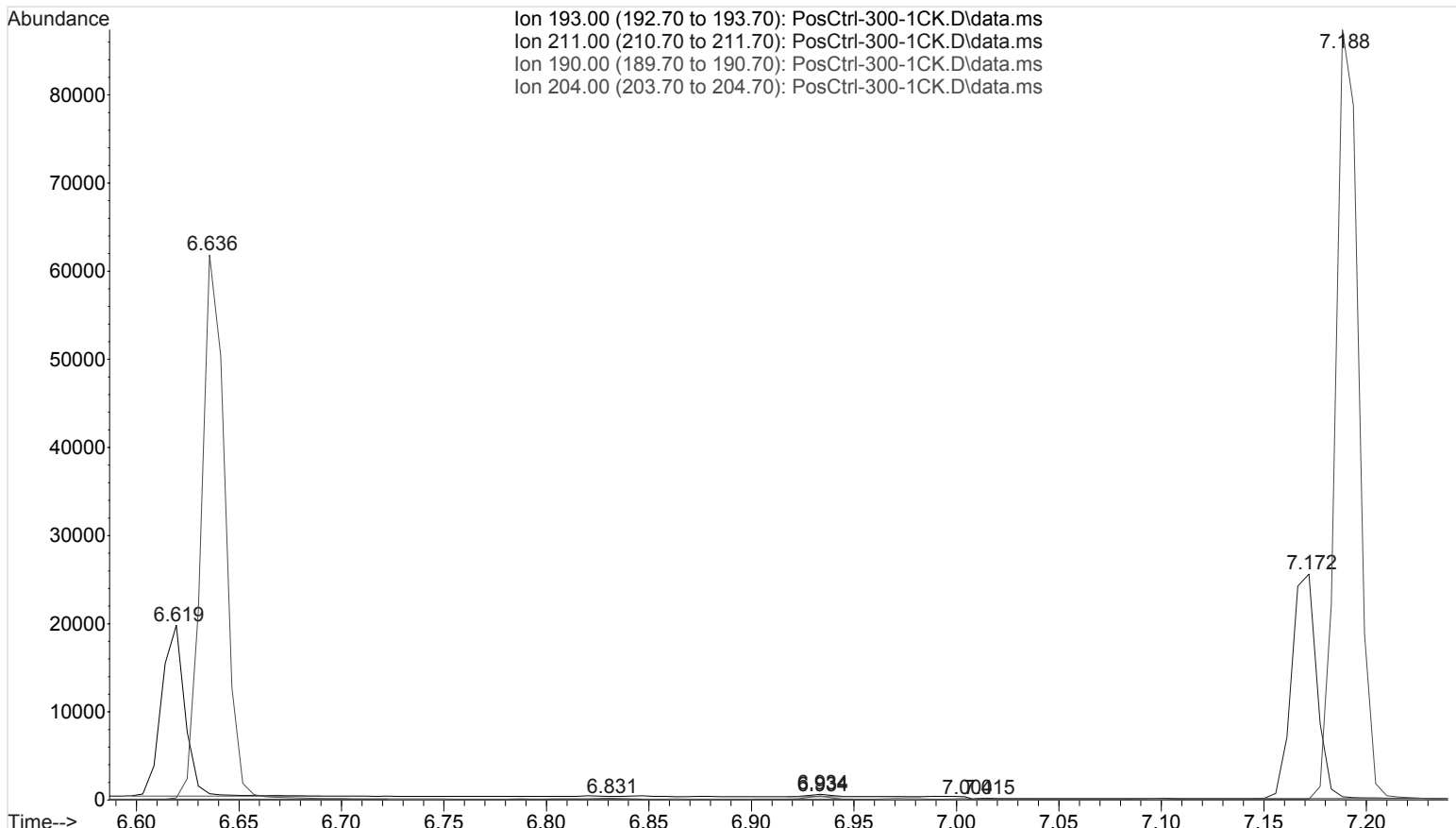

File : I:\Instrument Data\Pocatello\Probie\052016AM\PosCtrl-300-1FS
D
 Operator : Pocatello Laboratory
 Instrument : Probie
 Acquired : 20 May 2016 20:02 using AcqMethod A-M-FS.M
 Sample Name: Positive Control - 300 ng
 Misc Info : Analytical Method 3.10.2

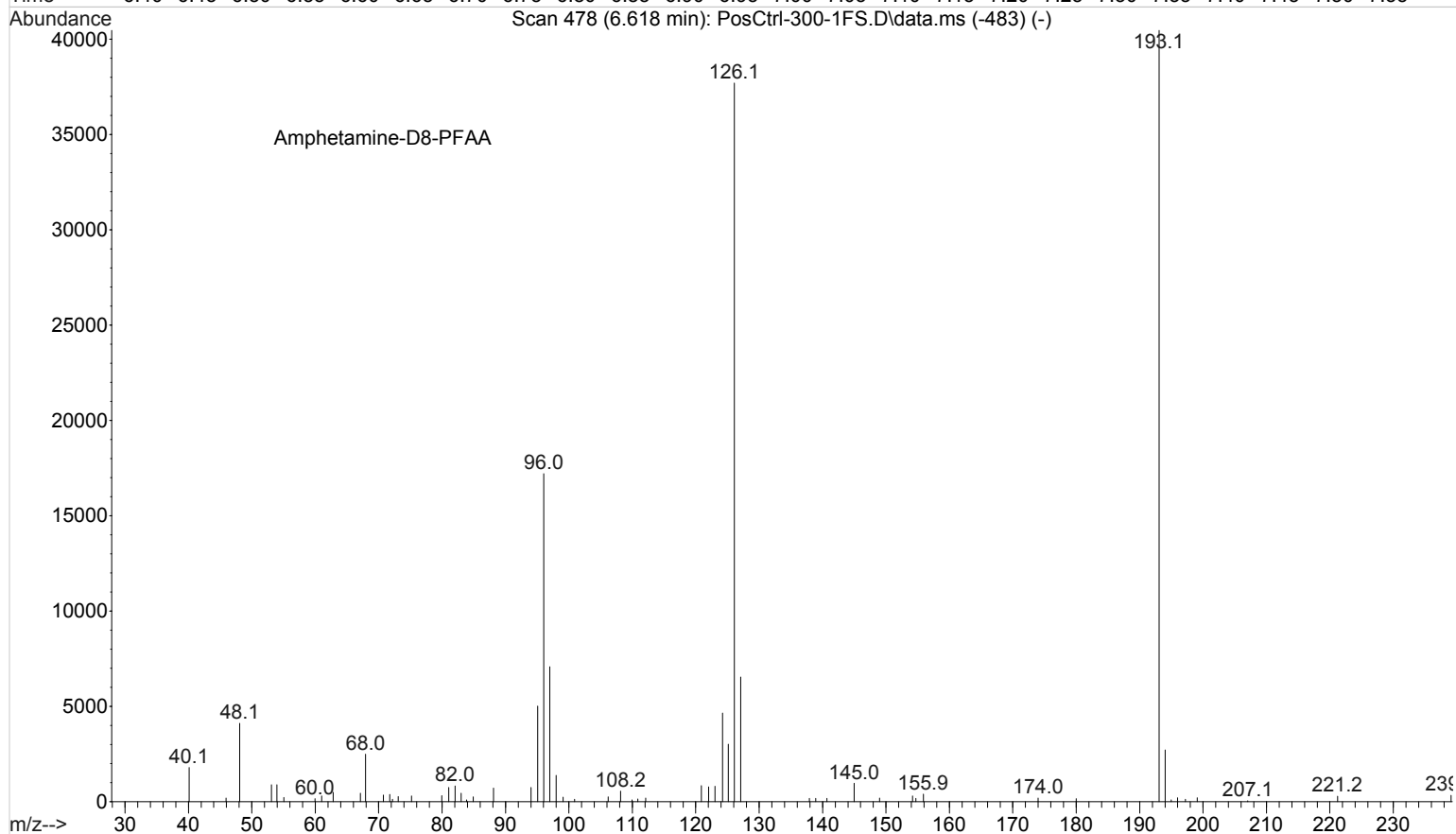
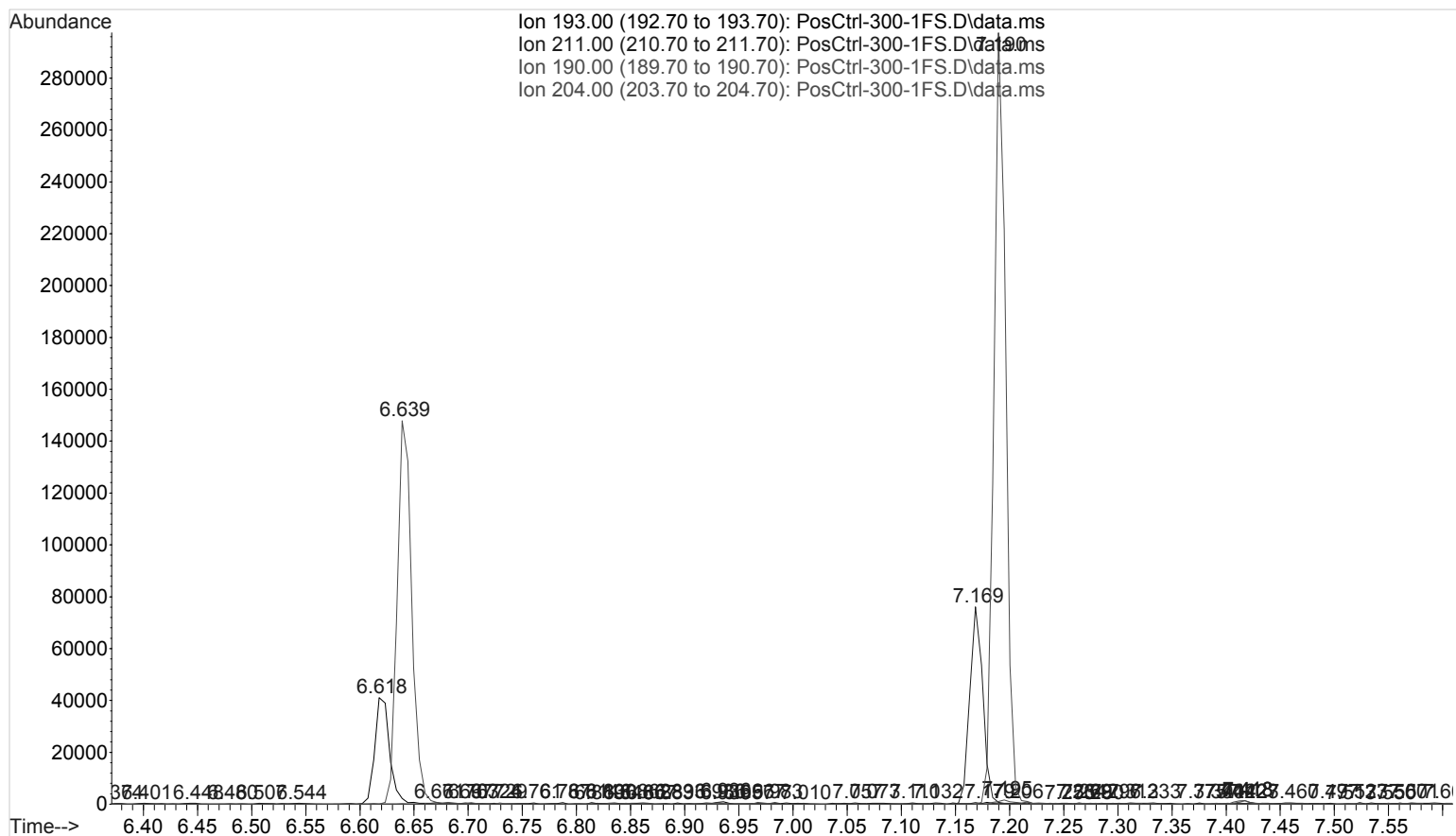

File : I:\Instrument Data\Pocatello\Probie\052016AM\PosCtrl-300-1FS.D
Operator : Pocatello Laboratory
Instrument : Probie
Acquired : 20 May 2016 20:02 using AcqMethod A-M-FS.M
Sample Name: Positive Control - 300 ng
Misc Info : Analytical Method 3.10.2

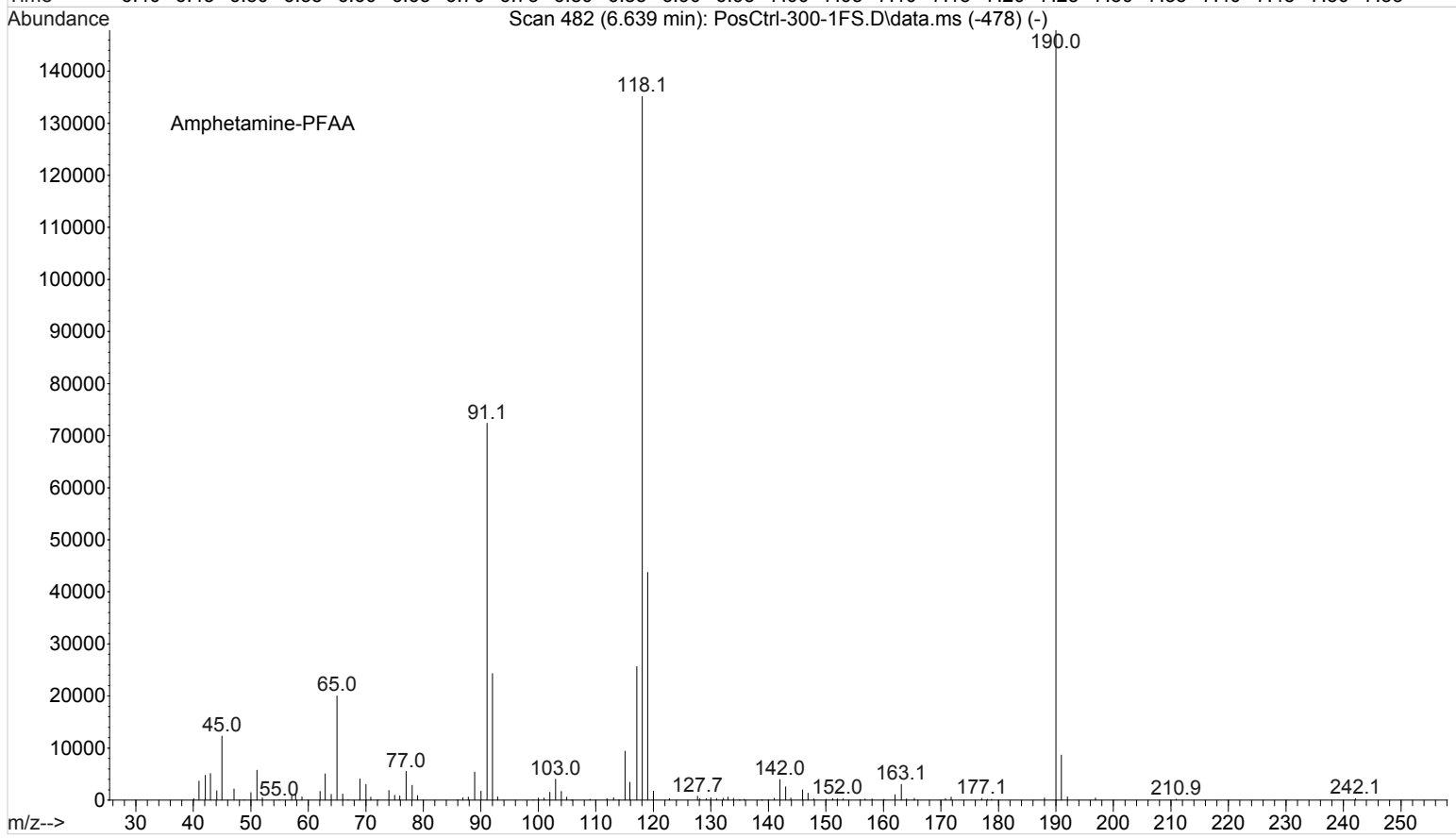
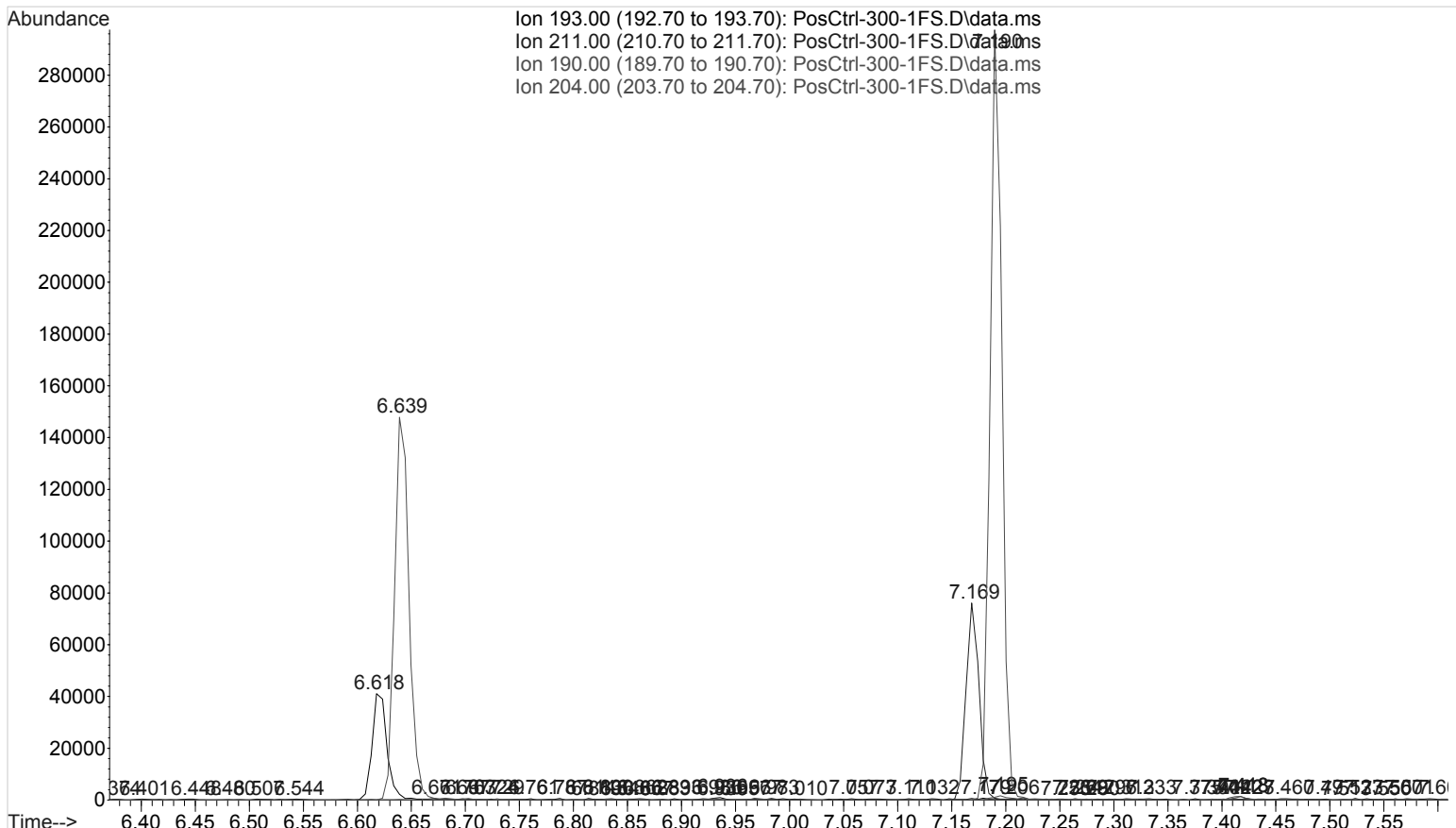

File : I:\Instrument Data\Pocatello\Probie\052016AM\PosCtrl-300-1FS.D
Operator : Pocatello Laboratory
Instrument : Probie
Acquired : 20 May 2016 20:02 using AcqMethod A-M-FS.M
Sample Name: Positive Control - 300 ng
Misc Info : Analytical Method 3.10.2

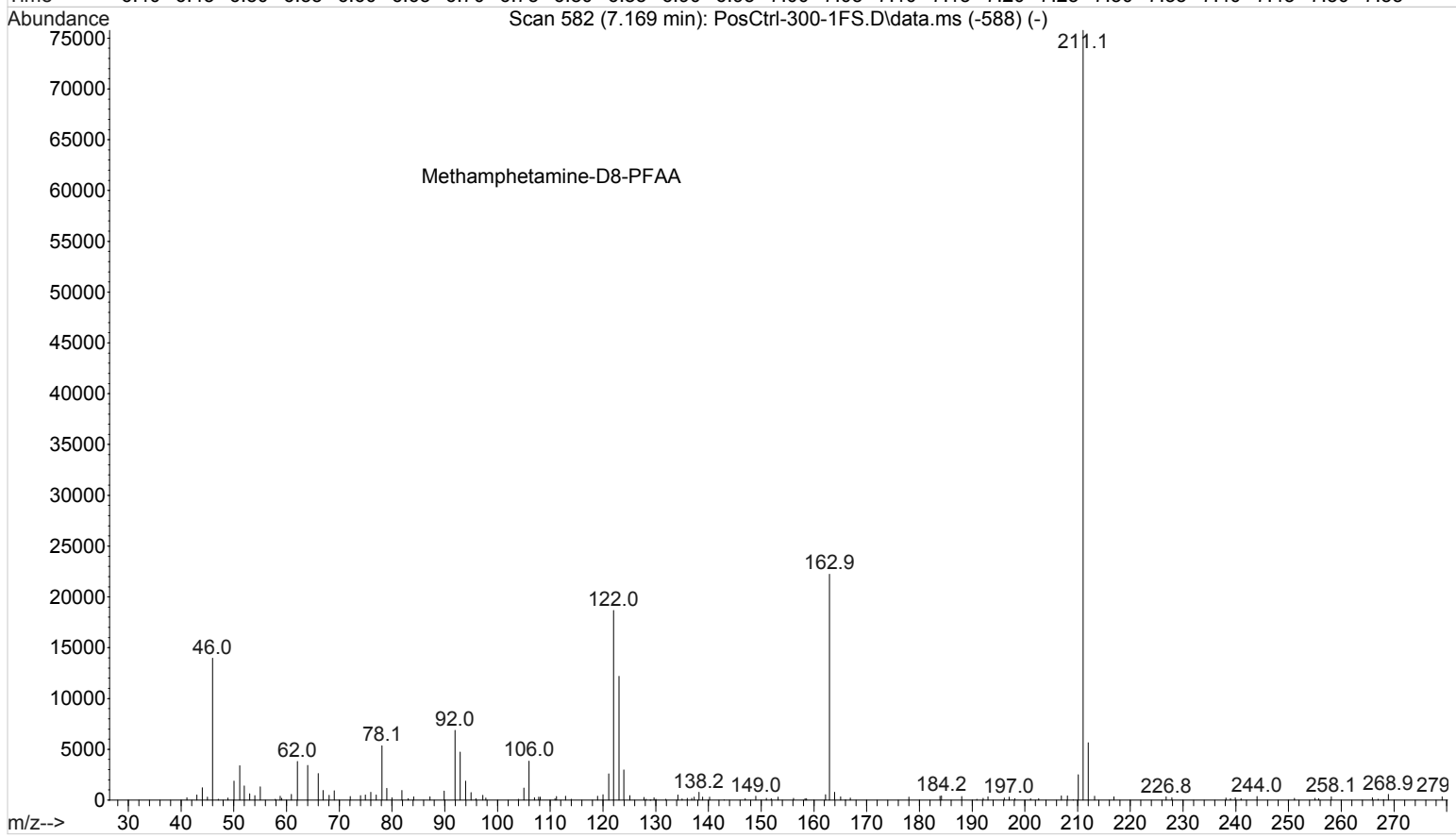
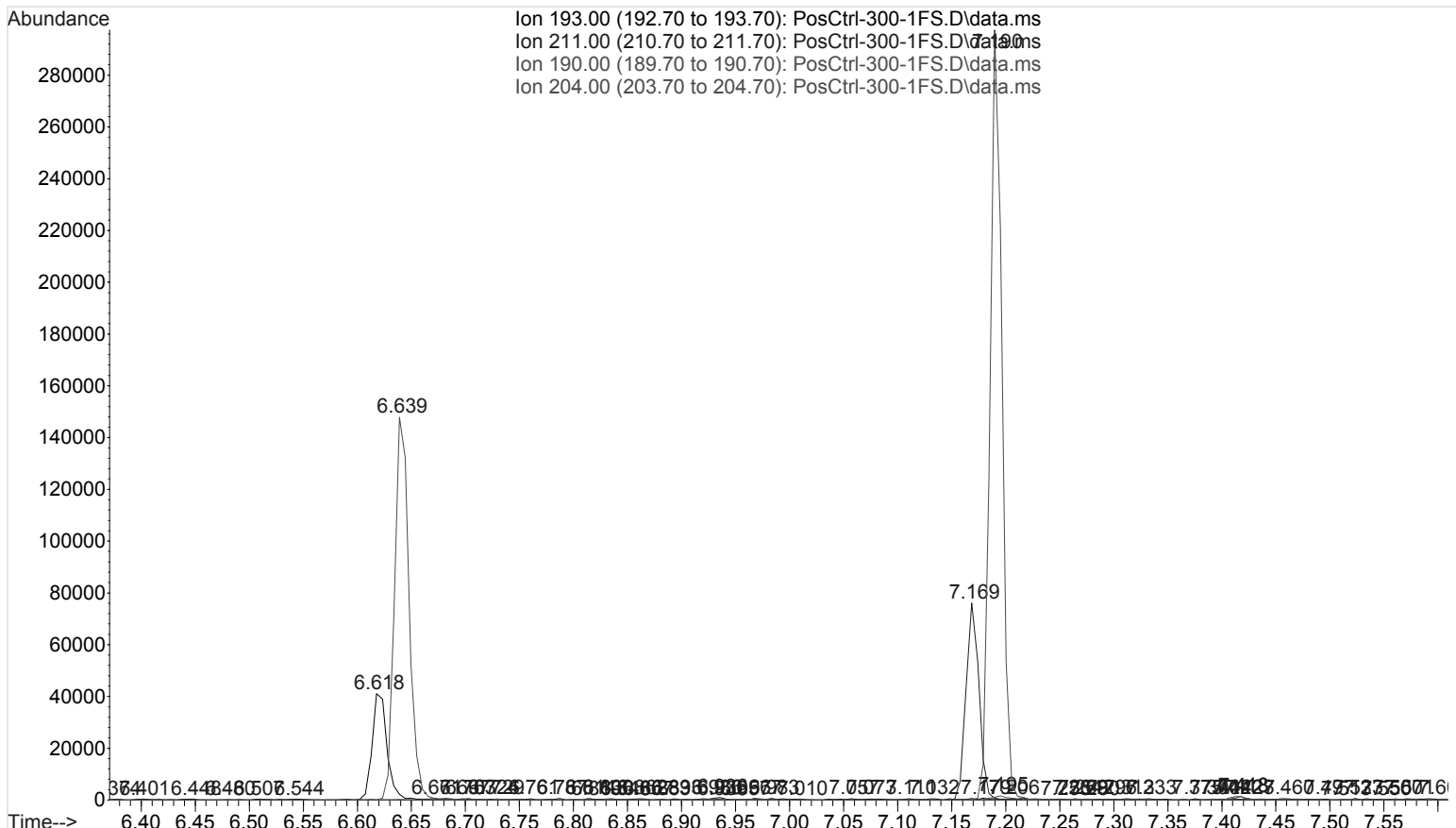

File : I:\Instrument Data\Pocatello\Probie\052016AM\PosCtrl-300-1FS.D
Operator : Pocatello Laboratory
Instrument : Probie
Acquired : 20 May 2016 20:02 using AcqMethod A-M-FS.M
Sample Name: Positive Control - 300 ng
Misc Info : Analytical Method 3.10.2

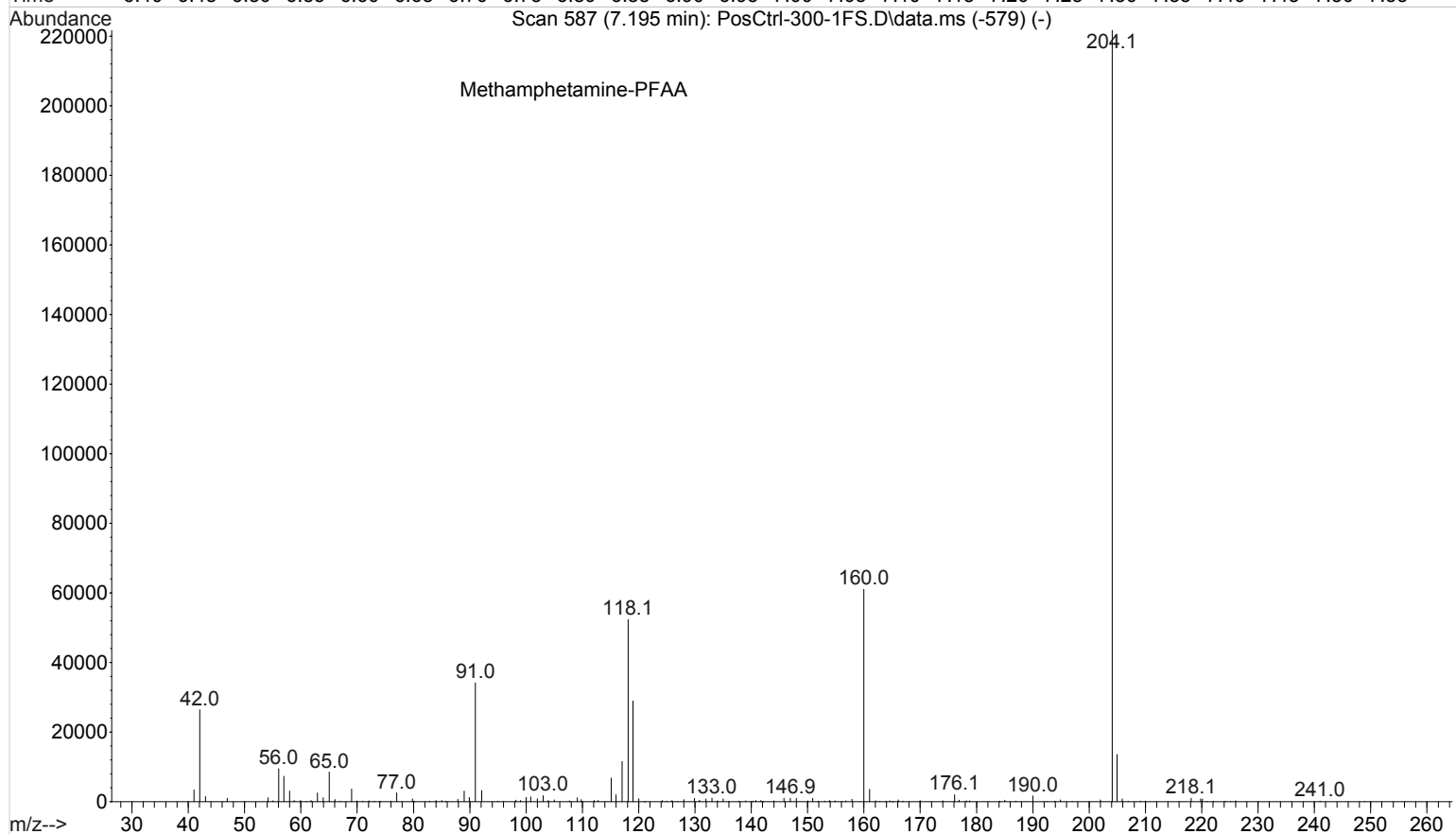
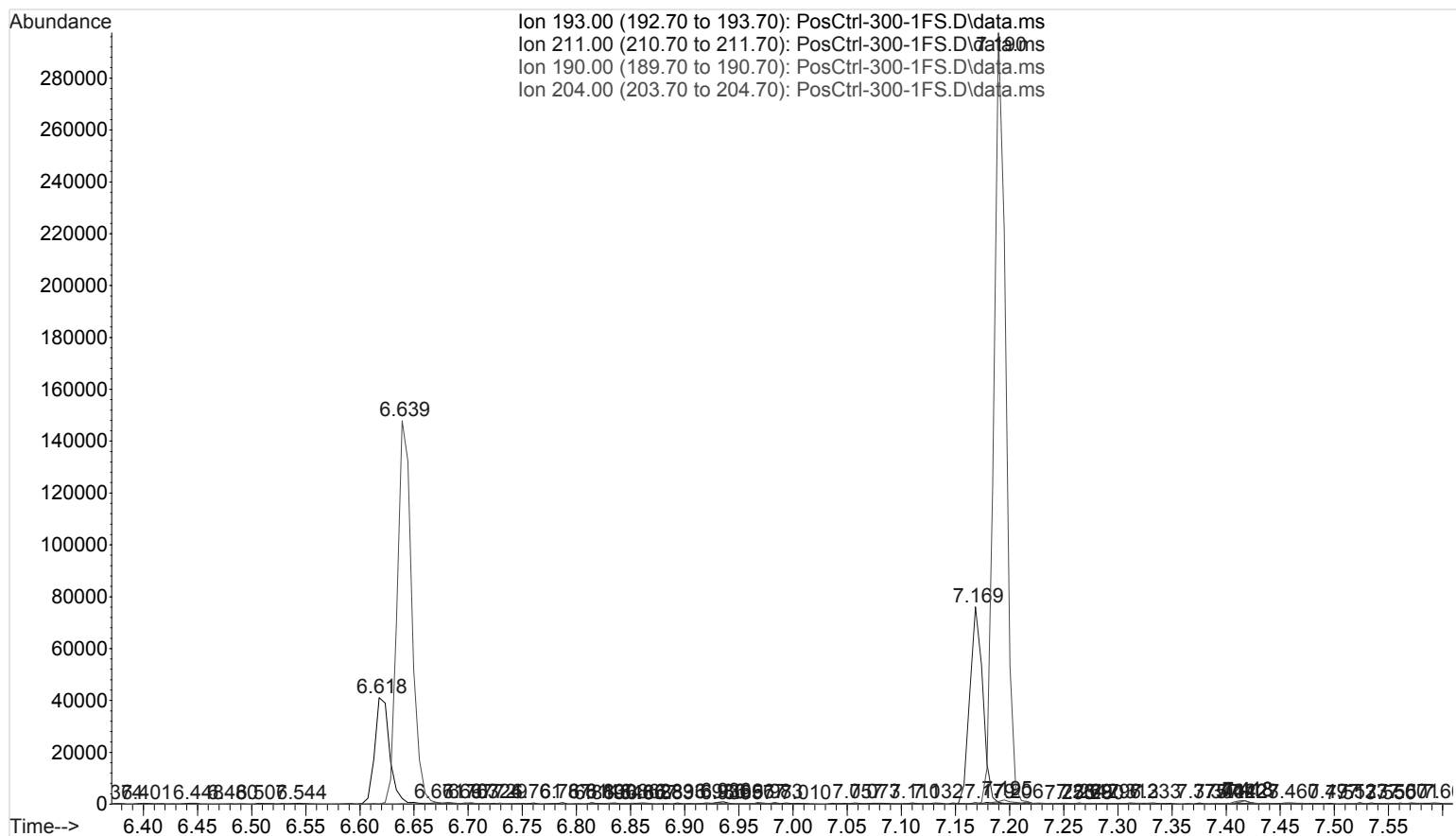

LvLID	Amount (ratio)	Response (ratio)	Data File
3	100.0000	17137.000000	I:\Instrument Data\Pocatello\Probie\052016AM\LV3CAL.D
1	100.0000	10087.000000	I:\Instrument Data\Pocatello\Probie\052016AM\LV1CAL.D
2	100.0000	35528.000000	I:\Instrument Data\Pocatello\Probie\052016AM\LV2CAL.D
4	100.0000	72847.000000	I:\Instrument Data\Pocatello\Probie\052016AM\LV4CAL.D
5	100.0000	94901.000000	I:\Instrument Data\Pocatello\Probie\052016AM\LV5CAL.D

Internal Standard

LvLID	Amount (ratio)	Response (ratio)	bias (%)	Data File
3	1.0000	0.951217	1.79	I:\Instrument Data\Pocatello\Probie\052016AM\LV3CAL.D
1	0.2500	0.254982	-15.11	I:\Instrument Data\Pocatello\Probie\052016AM\LV1CAL.D
2	0.5000	0.519703	1.55	I:\Instrument Data\Pocatello\Probie\052016AM\LV2CAL.D
4	2.5000	2.248013	2.05	I:\Instrument Data\Pocatello\Probie\052016AM\LV4CAL.D
5	5.0000	4.292231	-0.57	I:\Instrument Data\Pocatello\Probie\052016AM\LV5CAL.D

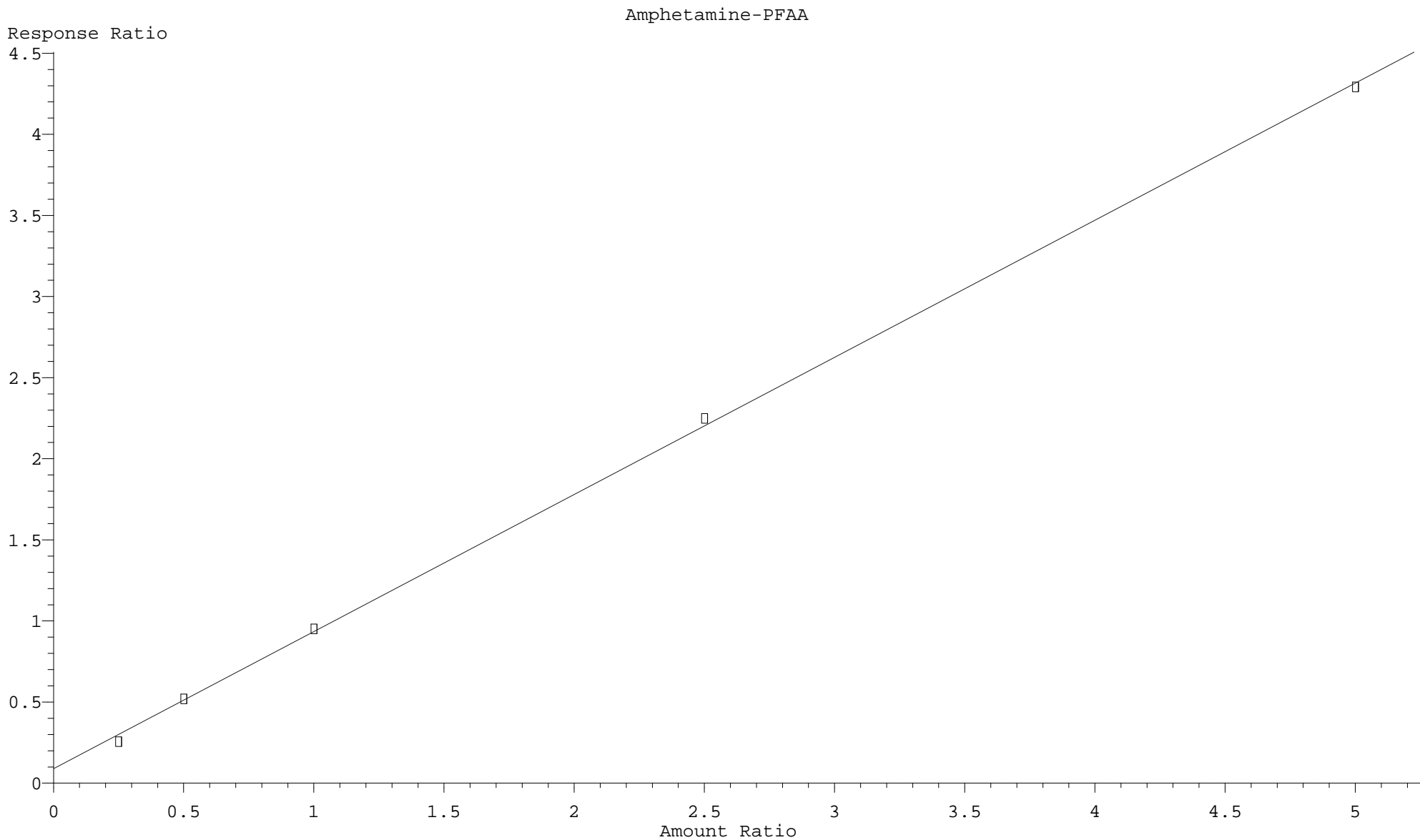

$$\text{Resp Ratio} = 8.455e-001 * \text{Amt} + 8.898e-002$$

$$\text{Coef of Det (r}^2\text{)} = 0.999544 \quad \text{Curve Fit: Linear}$$

LvLID	Amount (ratio)	Response (ratio)	Data File
3	100.0000	19722.000000	I:\Instrument Data\Pocatello\Probie\052016AM\LV3CAL.D
1	100.0000	12873.000000	I:\Instrument Data\Pocatello\Probie\052016AM\LV1CAL.D
2	100.0000	48286.000000	I:\Instrument Data\Pocatello\Probie\052016AM\LV2CAL.D
4	100.0000	75489.000000	I:\Instrument Data\Pocatello\Probie\052016AM\LV4CAL.D
5	100.0000	102927.000000	I:\Instrument Data\Pocatello\Probie\052016AM\LV5CAL.D

Internal Standard

LvLID	Amount (ratio)	Response (ratio)	bias (%)	Data File
3	1.0000	0.956597	-1.84	I:\Instrument Data\Pocatello\Probie\052016AM\LV3CAL.D
1	0.2500	0.238950	-14.67	I:\Instrument Data\Pocatello\Probie\052016AM\LV1CAL.D
2	0.5000	0.506337	-1.01	I:\Instrument Data\Pocatello\Probie\052016AM\LV2CAL.D
4	2.5000	2.479368	4.91	I:\Instrument Data\Pocatello\Probie\052016AM\LV4CAL.D
5	5.0000	4.626405	-1.11	I:\Instrument Data\Pocatello\Probie\052016AM\LV5CAL.D

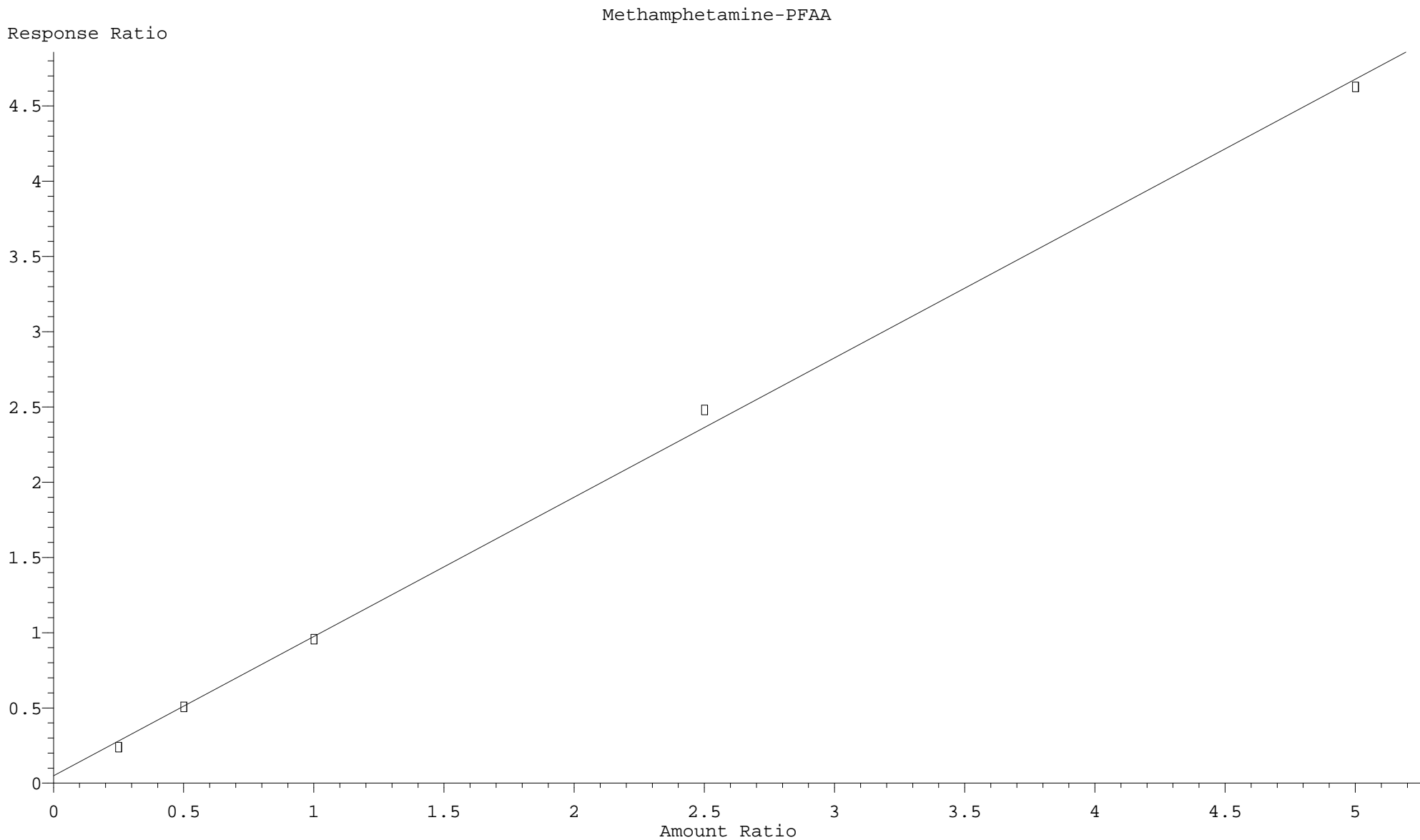

$$\text{Resp Ratio} = 9.259\text{e-}001 * \text{Amt} + 4.854\text{e-}002$$

$$\text{Coef of Det (r}^2\text{)} = 0.998630 \quad \text{Curve Fit: Linear}$$

File : I:\Instrument Data\Pocatello\Probie\052016AM\Blank2.D
Operator : Pocatello Laboratory
Acquired : 20 May 2016 20:34 using AcqMethod A-M.M
Instrument : Probie
Sample Name: Pre-run Solvent Blank
Misc Info : CHCl3
Vial Number: 100

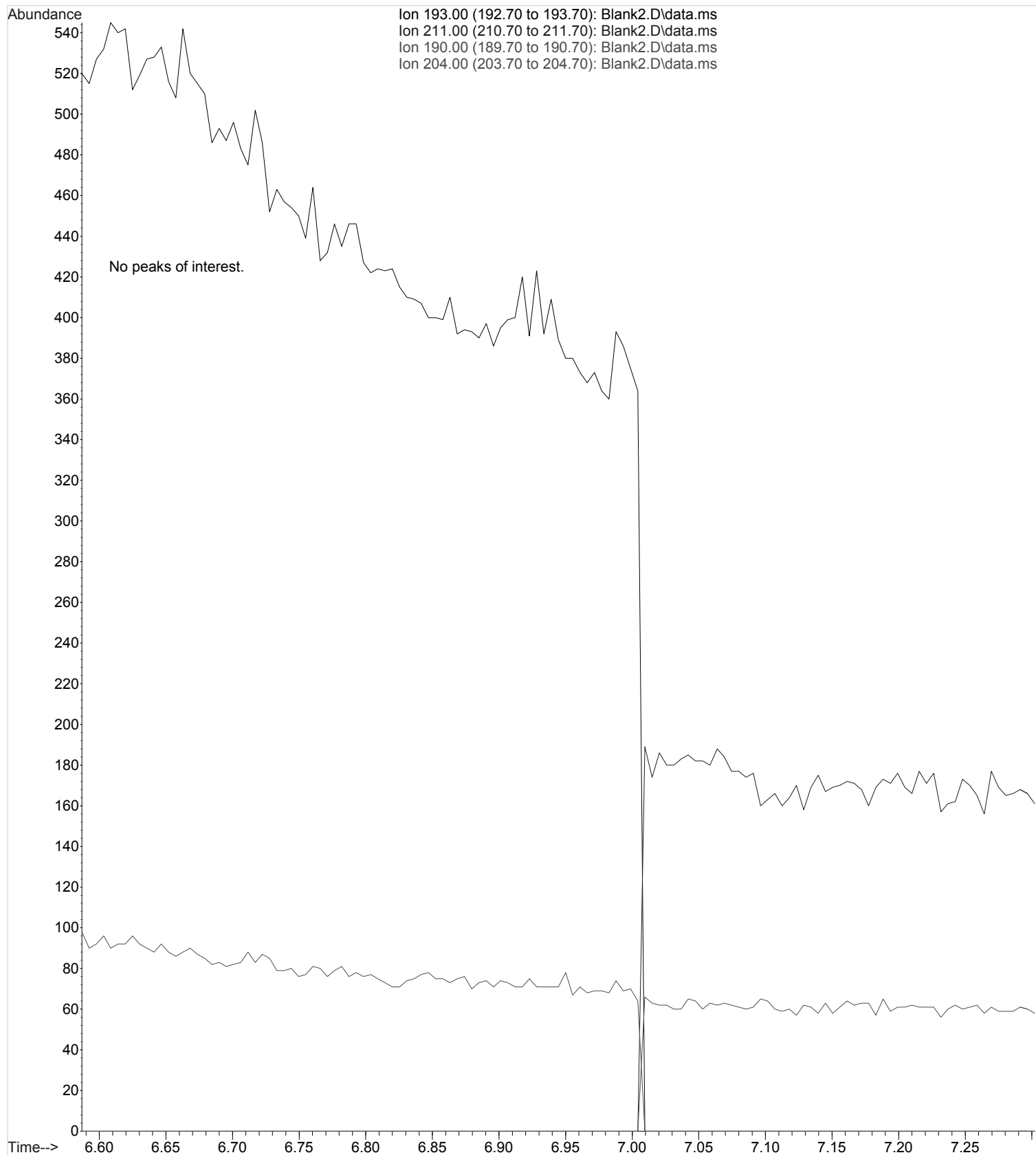

Data Path : I:\Instrument Data\Pocatello\Probie\052016AM\
 Data File : NegCtrl.D
 Acq On : 20 May 2016 20:50
 Operator : Pocatello Laboratory
 Sample : Negative Control - UTAK Lot B1013
 Misc : Analytical Method 3.10.2
 ALS Vial : 1 Sample Multiplier: 1

Quant Time: May 23 09:03:04 2016
 Quant Method : C:\MyFiles\cshrum\Desktop\Methods\A-M.M
 Quant Title : Amphetamine & Methamphetamine
 QLast Update : Mon May 23 09:01:49 2016
 Response via : Initial Calibration

Compound	R.T.	QIon	Response	Conc	Units	Dev(Min)
Internal Standards						
1) Amphetamine-D8-PFAA	6.619	193	18882	100.00	ng/mL	0.00
3) Methamphetamine-D8-PFAA	7.172	211	26845	100.00	ng/mL	0.00
Target Compounds						
2) Amphetamine-PFAA	6.624	190	305	Below Cal	#*	27
4) Methamphetamine-PFAA	7.193	204	462	Below Cal	#*	67

(#) = qualifier out of range (m) = manual integration (+) = signals summed

* None detected.

Data Path : I:\Instrument Data\Pocatello\Probie\052016AM\
Data File : NegCtrl.D
Acq On : 20 May 2016 20:50
Operator : Pocatello Laboratory
Sample : Negative Control - UTAK Lot B1013
Misc : Analytical Method 3.10.2
ALS Vial : 1 Sample Multiplier: 1

Quant Time: May 23 09:03:04 2016
Quant Method : C:\MyFiles\cshrum\Desktop\Methods\A-M.M
Quant Title : Amphetamine & Methamphetamine
QLast Update : Mon May 23 09:01:49 2016
Response via : Initial Calibration

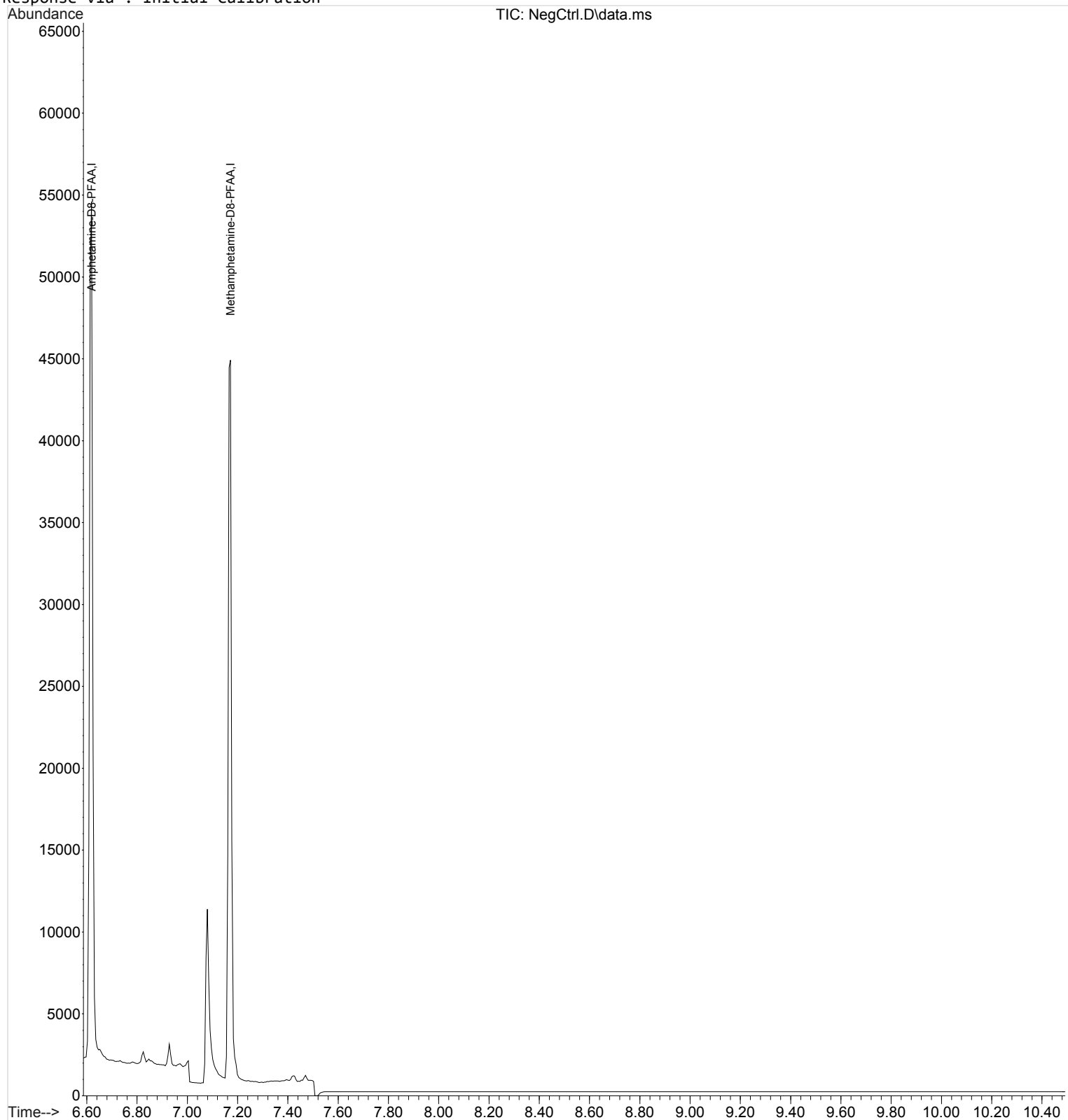

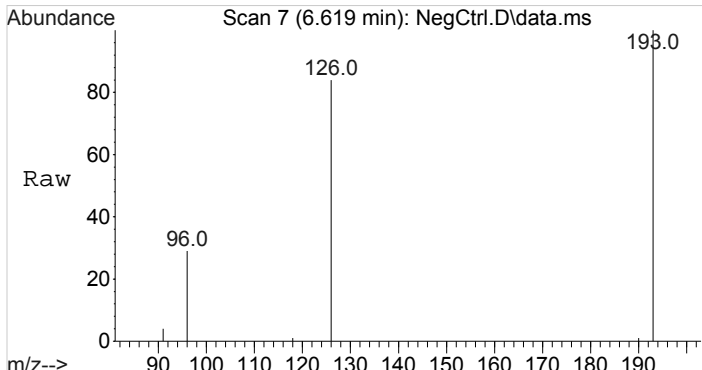

#1
 Amphetamine-D8-PFAA
 Concen: 100.00 ng/mL
 RT: 6.619 min Scan# 7
 Delta R.T. 0.000 min
 Lab File: NegCtrl.D
 Acq: 20 May 2016 20:50

Tgt Ion	Resp	Lower	Upper
193	18882	100	100
126	97.5	78.2	117.2
96	40.5	32.4	48.6

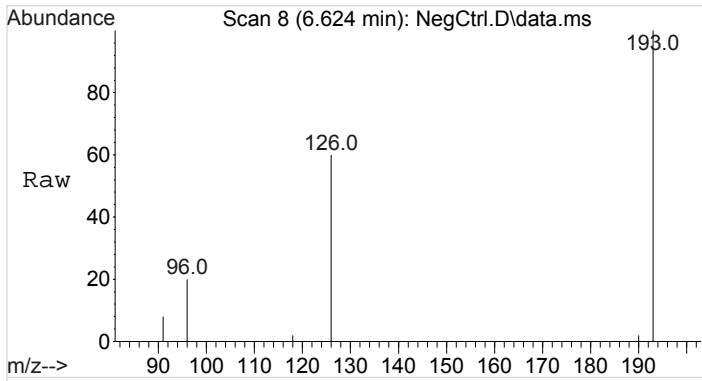
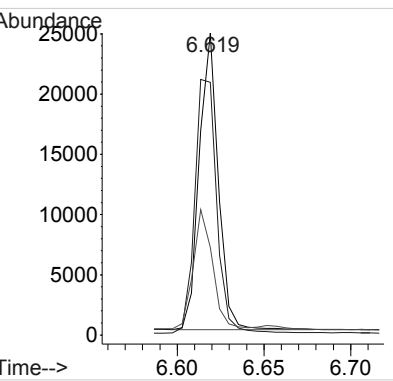
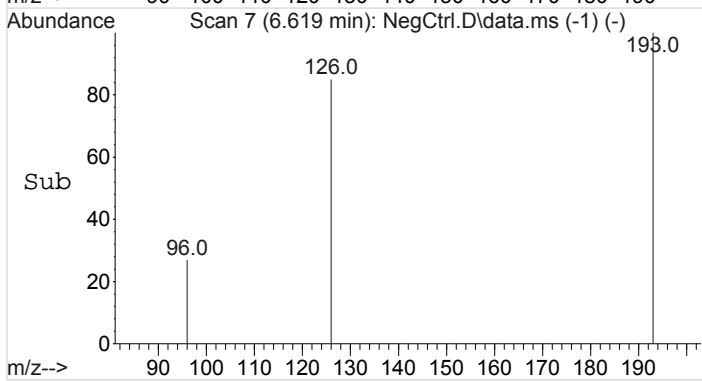

#2
 Amphetamine-PFAA
 Concen: Below Cal
 RT: 6.624 min Scan# 8
 Delta R.T. -0.012 min
 Lab File: NegCtrl.D
 Acq: 20 May 2016 20:50

Tgt Ion	Resp	Lower	Upper
190	305	100	100
118	0.0	78.5	117.7#
91	35.7	43.3	64.9#

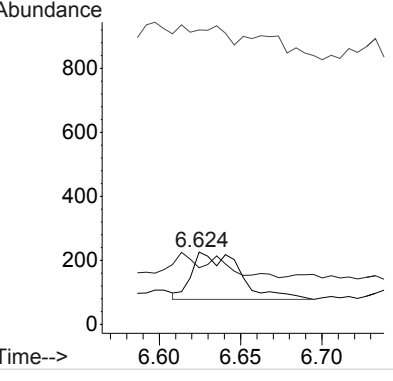
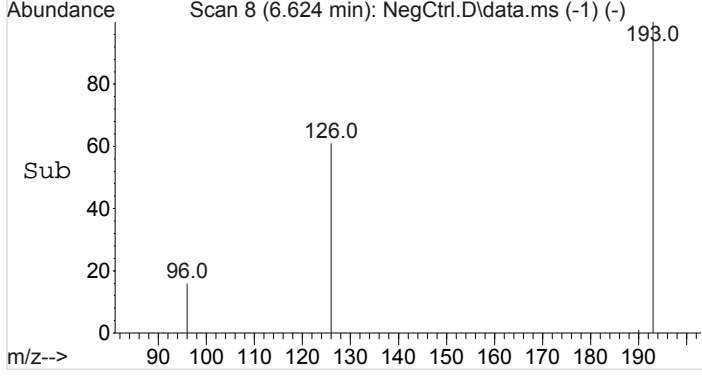

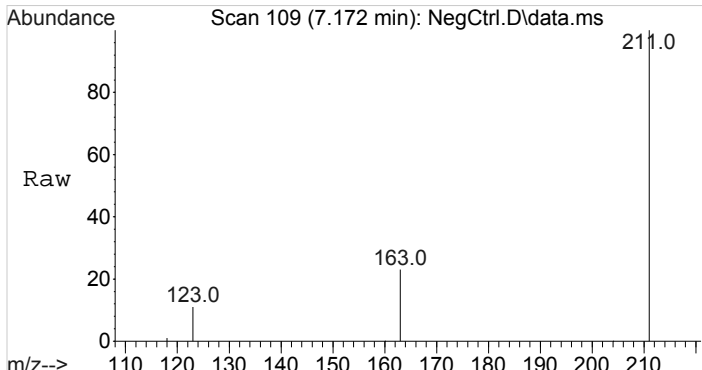

#3
Methamphetamine-D8-PFAA
Concen: 100.00 ng/mL
RT: 7.172 min Scan# 109
Delta R.T. 0.005 min
Lab File: NegCtrl.D
Acq: 20 May 2016 20:50

Tgt Ion	Resp	Lower	Upper
211	100		
163	28.5	23.0	34.6
123	17.2	15.5	23.3

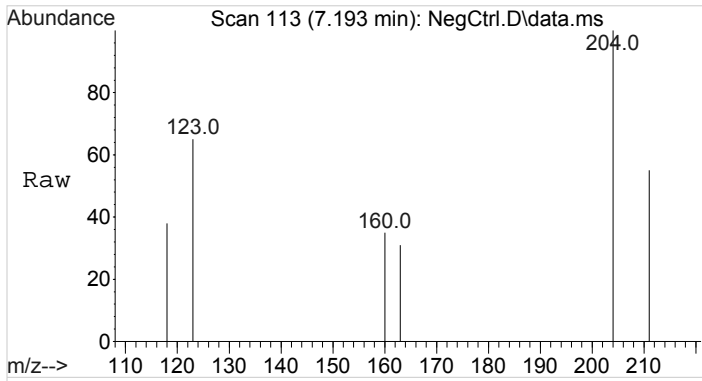
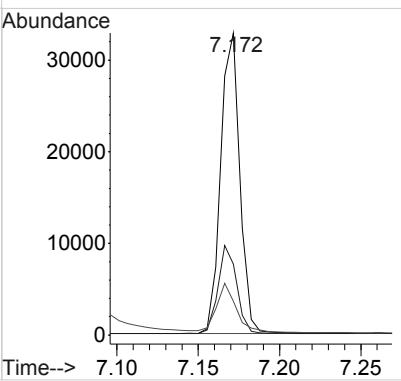
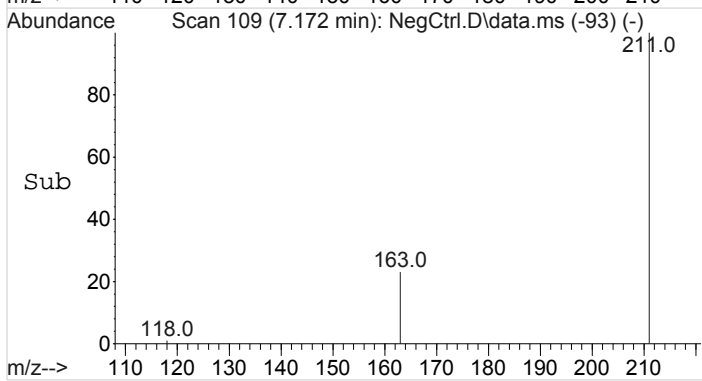

#4
Methamphetamine-PFAA
Concen: Below Cal
RT: 7.193 min Scan# 113
Delta R.T. 0.005 min
Lab File: NegCtrl.D
Acq: 20 May 2016 20:50

Tgt Ion	Resp	Lower	Upper
204	100		
160	34.8	25.8	38.8
118	0.0	27.5	41.3#

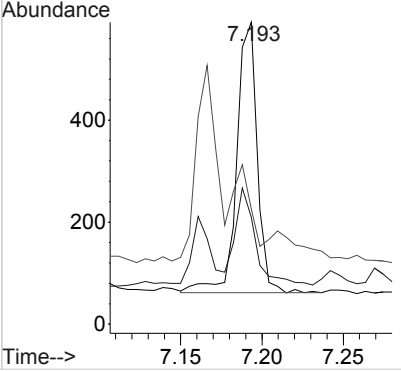
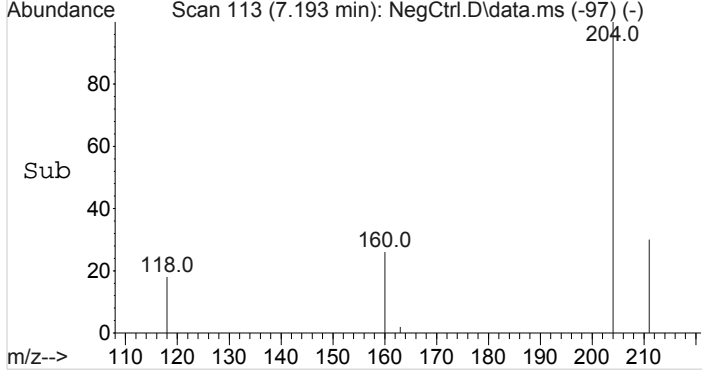

Data Path : I:\Instrument Data\Pocatello\Probie\052016AM\
 Data File : NegCtrl.D
 Acq On : 20 May 2016 20:50
 Operator : Pocatello Laboratory
 Sample : Negative Control - UTAK Lot B1013
 Misc : Analytical Method 3.10.2
 ALS Vial : 1 Sample Multiplier: 1

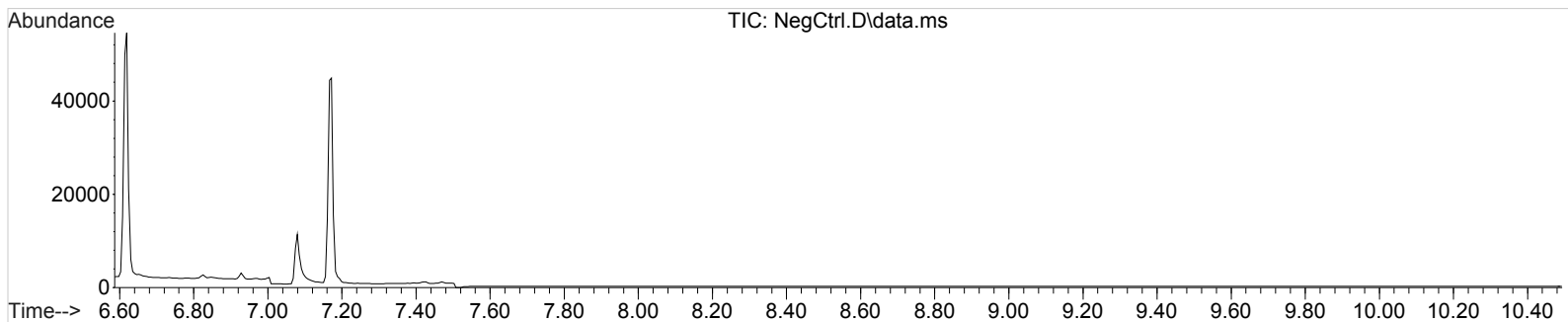

Amphetamine-D8-PFAA

(ISTD) Amount: 100.00 ng/mL

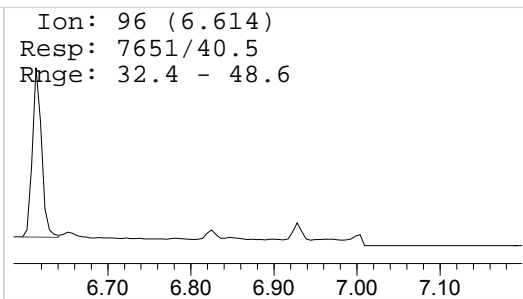
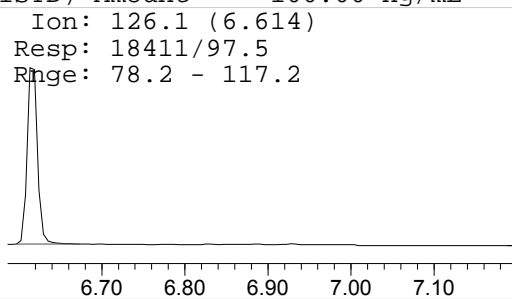
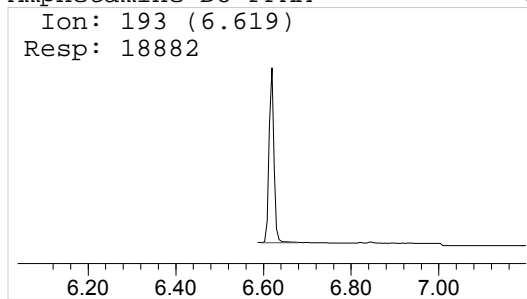

Methamphetamine-D8-PFAA

(ISTD) Amount: 100.00 ng/mL

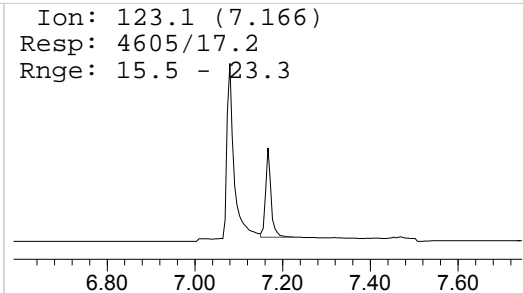
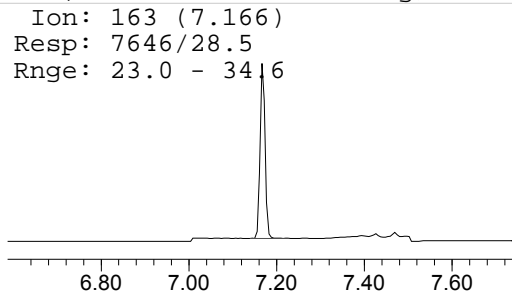
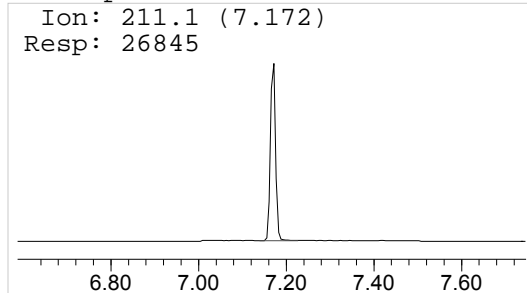

Data Path : I:\Instrument Data\Pocatello\Probie\052016AM\
 Data File : LV1CAL.D
 Acq On : 20 May 2016 21:06
 Operator : Pocatello Laboratory
 Sample : Level 1 Calibrator: 25ng
 Misc : Analytical Method 3.10.2
 ALS Vial : 2 Sample Multiplier: 1

Quant Time: May 23 09:03:46 2016
 Quant Method : C:\MyFiles\cshrum\Desktop\Methods\A-M.M
 Quant Title : Amphetamine & Methamphetamine
 QLast Update : Mon May 23 09:01:49 2016
 Response via : Initial Calibration

Compound	R.T.	QIon	Response	Conc	Units	Dev(Min)
Internal Standards						
1) Amphetamine-D8-PFAA	6.619	193	10087	100.00	ng/mL	0.00
3) Methamphetamine-D8-PFAA	7.167	211	12871	100.00	ng/mL	0.00
Target Compounds						
						Qvalue
2) Amphetamine-PFAA	6.636	190	2572	19.63	ng/mL	95
4) Methamphetamine-PFAA	7.188	204	3076	20.57	ng/mL	94

(#) = qualifier out of range (m) = manual integration (+) = signals summed

Data Path : I:\Instrument Data\Pocatello\Probie\052016AM\
Data File : LV1CAL.D
Acq On : 20 May 2016 21:06
Operator : Pocatello Laboratory
Sample : Level 1 Calibrator: 25ng
Misc : Analytical Method 3.10.2
ALS Vial : 2 Sample Multiplier: 1

Quant Time: May 23 09:03:46 2016
Quant Method : C:\MyFiles\cshrum\Desktop\Methods\A-M.M
Quant Title : Amphetamine & Methamphetamine
QLast Update : Mon May 23 09:01:49 2016
Response via : Initial Calibration

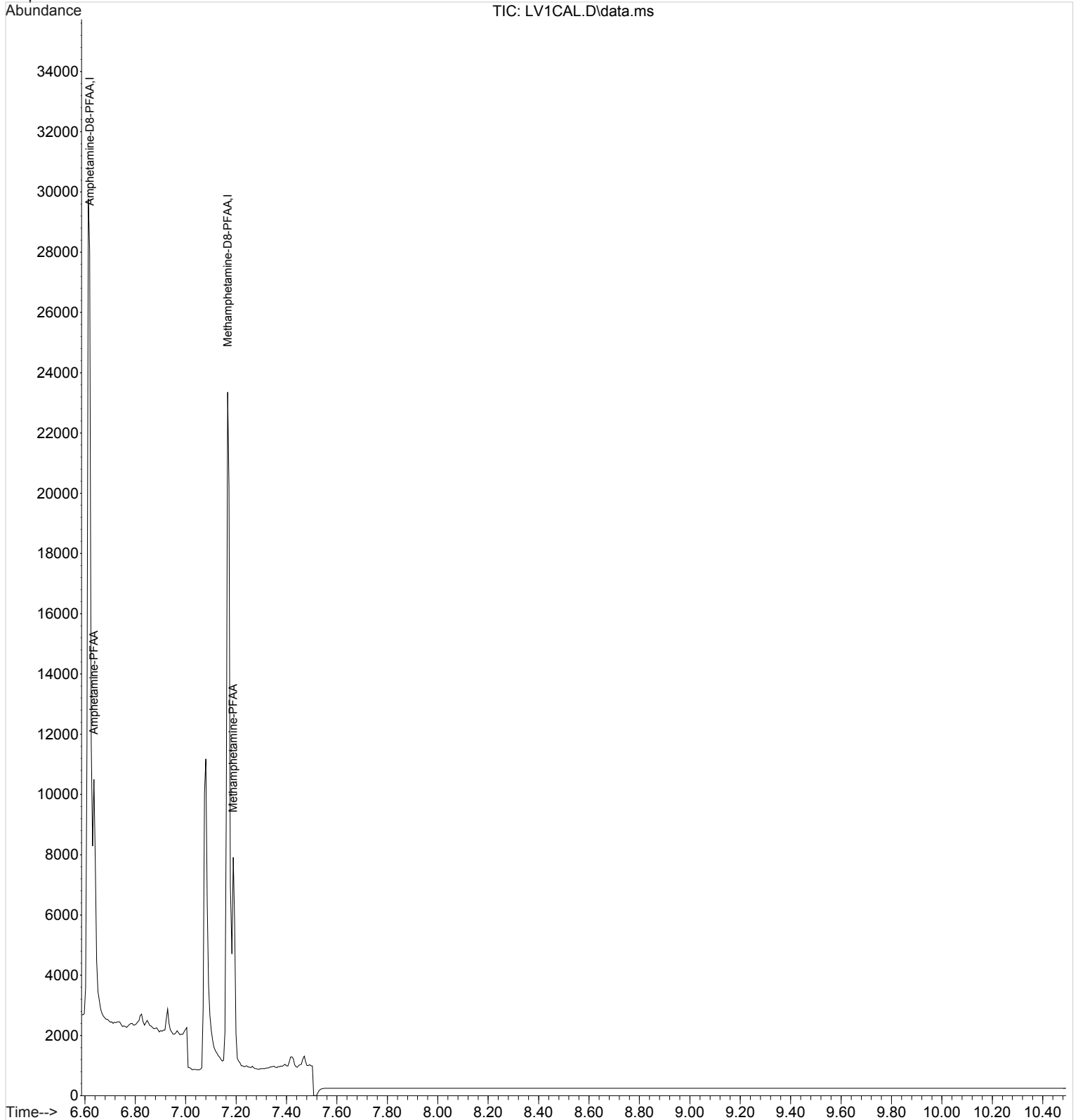

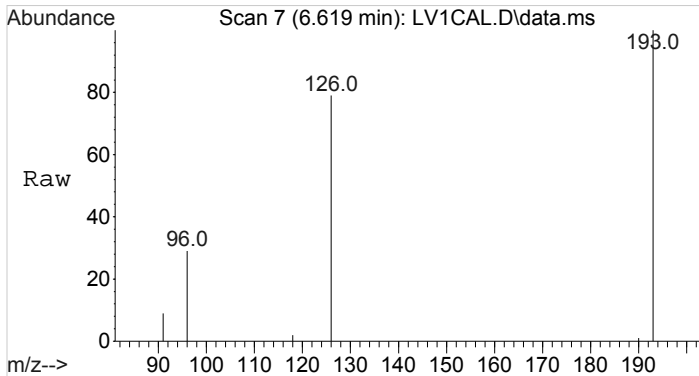

#1
Amphetamine-D8-PFAA
Concen: 100.00 ng/mL
RT: 6.619 min Scan# 7
Delta R.T. 0.000 min
Lab File: LV1CAL.D
Acq: 20 May 2016 21:06

Tgt Ion	Resp	Lower	Upper
193	10087		
126	97.3	78.2	117.2
96	40.1	32.4	48.6

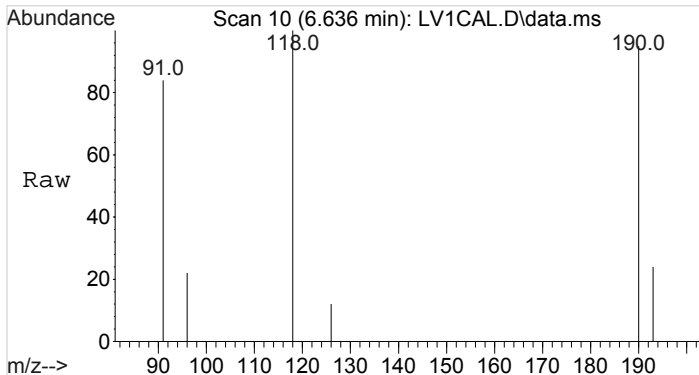
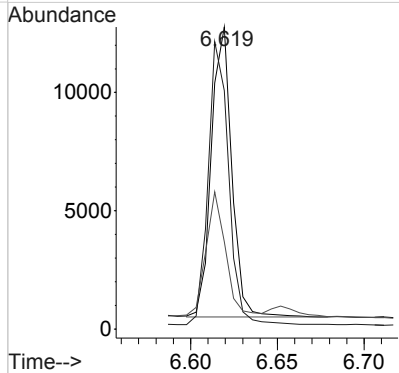
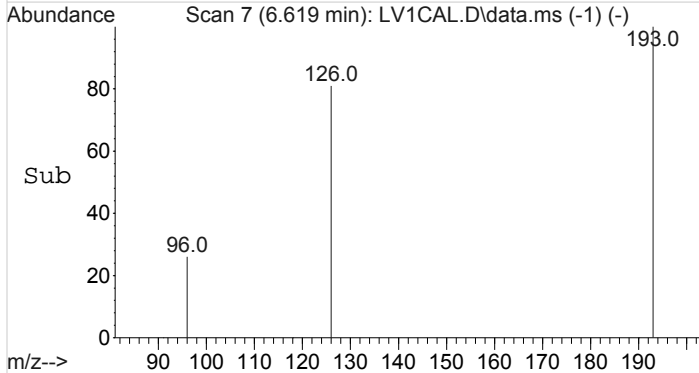

#2
Amphetamine-PFAA
Concen: 19.63 ng/mL
RT: 6.636 min Scan# 10
Delta R.T. -0.000 min
Lab File: LV1CAL.D
Acq: 20 May 2016 21:06

Tgt Ion	Resp	Lower	Upper
190	2572		
118	95.5	78.5	117.7
91	61.3	43.3	64.9

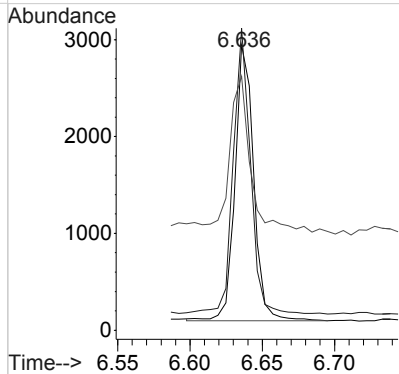
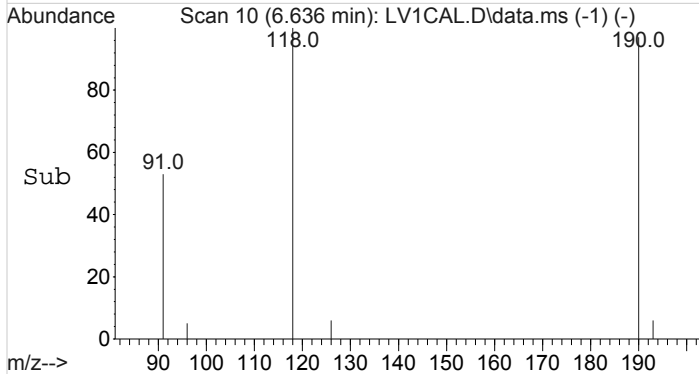

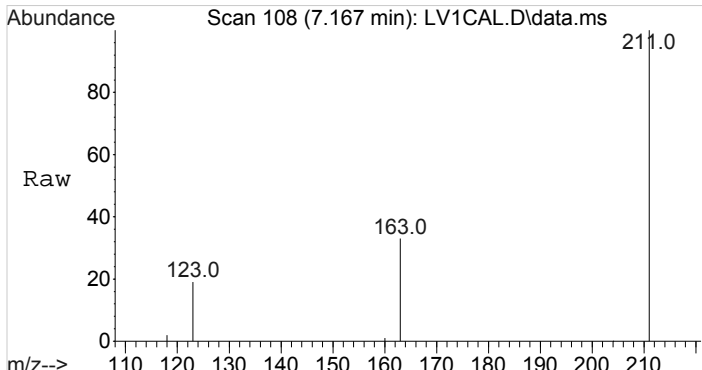

#3
Methamphetamine-D8-PFAA
Concen: 100.00 ng/mL
RT: 7.167 min Scan# 108
Delta R.T. -0.000 min
Lab File: LV1CAL.D
Acq: 20 May 2016 21:06

Tgt Ion	Resp	Lower	Upper
211	100		
163	28.9	23.0	34.6
123	20.3	15.5	23.3

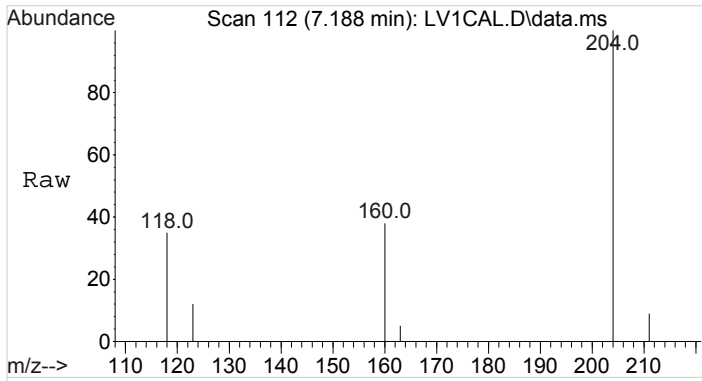
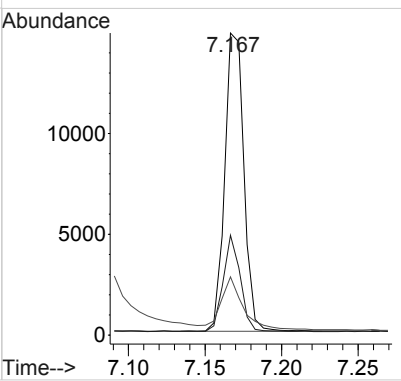
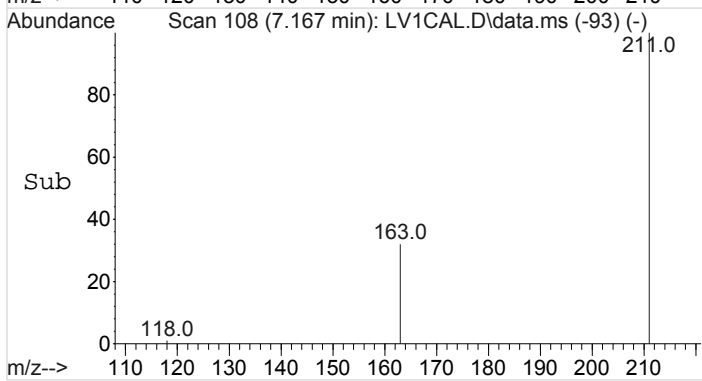

#4
Methamphetamine-PFAA
Concen: 20.57 ng/mL
RT: 7.188 min Scan# 112
Delta R.T. 0.000 min
Lab File: LV1CAL.D
Acq: 20 May 2016 21:06

Tgt Ion	Resp	Lower	Upper
204	100		
160	32.5	25.8	38.8
118	40.4	27.5	41.3

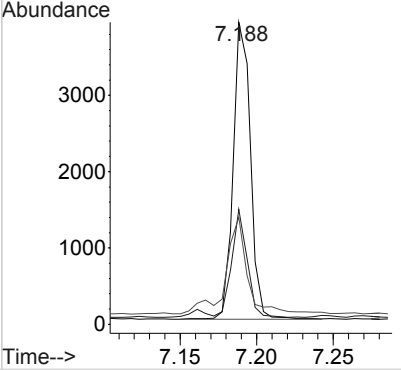
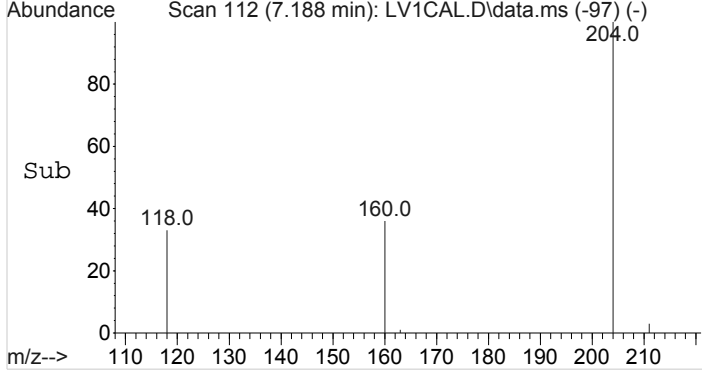

Data Path : I:\Instrument Data\Pocatello\Probie\052016AM\
 Data File : LV1CAL.D
 Acq On : 20 May 2016 21:06
 Operator : Pocatello Laboratory
 Sample : Level 1 Calibrator: 25ng
 Misc : Analytical Method 3.10.2
 ALS Vial : 2 Sample Multiplier: 1

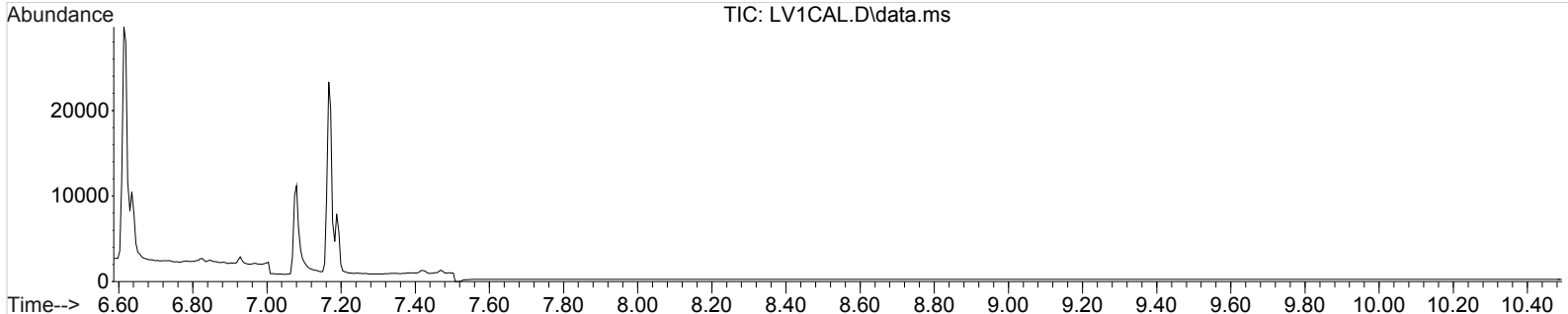

Amphetamine-D8-PFAA

(ISTD) Amount: 100.00 ng/mL

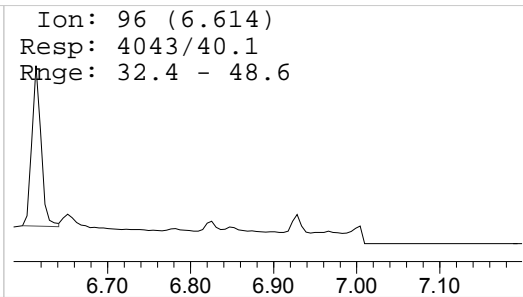
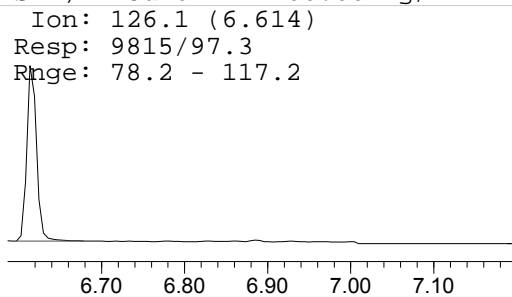
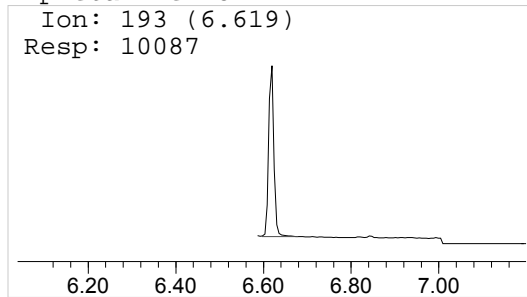

Amphetamine-PFAA

Amount: 19.63 ng/mL

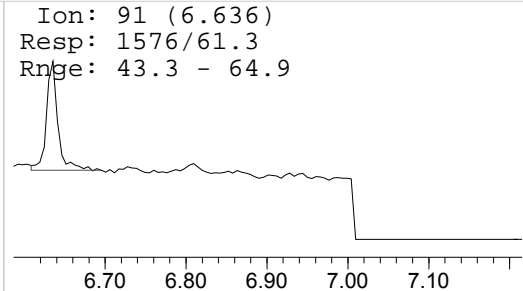
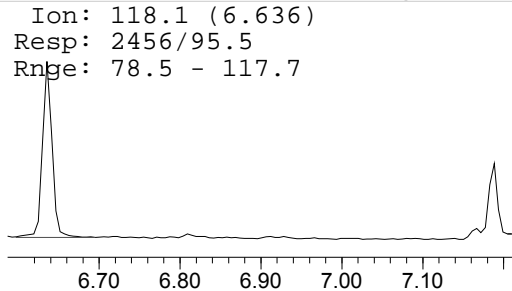
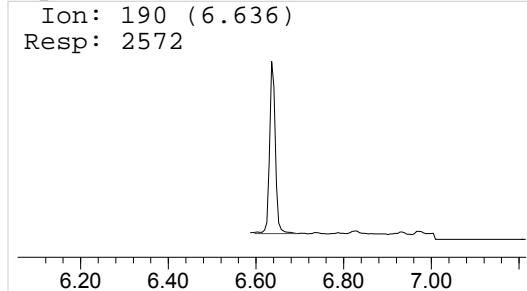

Methamphetamine-D8-PFAA

(ISTD) Amount: 100.00 ng/mL

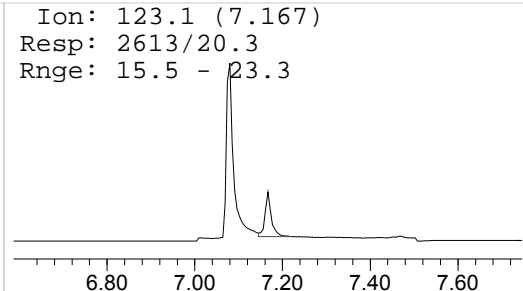
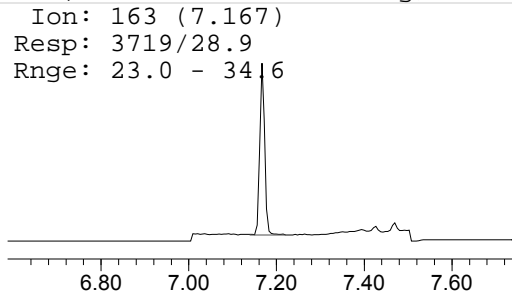
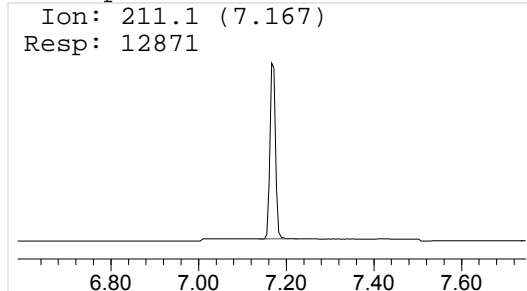

Methamphetamine-PFAA

Amount: 20.57 ng/mL

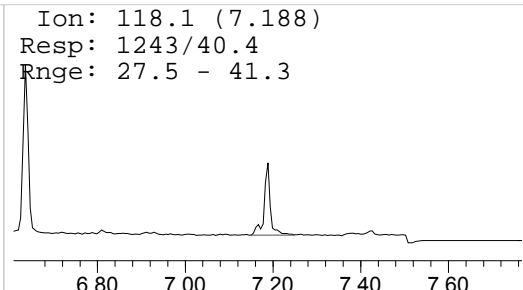
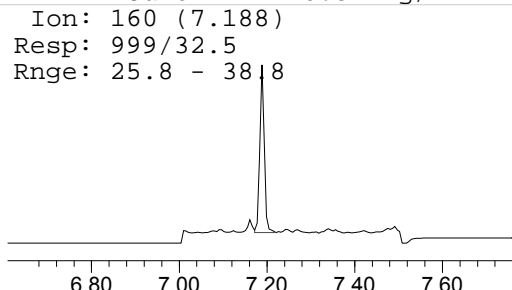
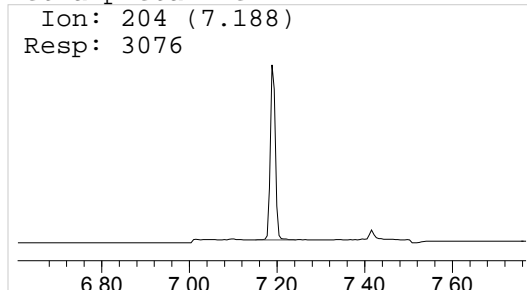

Data Path : I:\Instrument Data\Pocatello\Probie\052016AM\
 Data File : LV2CAL.D
 Acq On : 20 May 2016 21:22
 Operator : Pocatello Laboratory
 Sample : Level 2 Calibrator: 50ng
 Misc : Analytical Method 3.10.2
 ALS Vial : 3 Sample Multiplier: 1

Quant Time: May 23 09:04:51 2016
 Quant Method : C:\MyFiles\cshrum\Desktop\Methods\A-M.M
 Quant Title : Amphetamine & Methamphetamine
 QLast Update : Mon May 23 09:01:49 2016
 Response via : Initial Calibration

Compound	R.T.	QIon	Response	Conc	Units	Dev(Min)

Internal Standards						
1) Amphetamine-D8-PFAA	6.619	193	35528	100.00	ng/mL	0.00
3) Methamphetamine-D8-PFAA	7.167	211	48286	100.00	ng/mL	0.00
Target Compounds						
						Qvalue
2) Amphetamine-PFAA	6.636	190	18464	50.94	ng/mL	99
4) Methamphetamine-PFAA	7.188	204	24449	49.44	ng/mL	99

(#) = qualifier out of range (m) = manual integration (+) = signals summed

Data Path : I:\Instrument Data\Pocatello\Probie\052016AM\
Data File : LV2CAL.D
Acq On : 20 May 2016 21:22
Operator : Pocatello Laboratory
Sample : Level 2 Calibrator: 50ng
Misc : Analytical Method 3.10.2
ALS Vial : 3 Sample Multiplier: 1

Quant Time: May 23 09:04:51 2016
Quant Method : C:\MyFiles\cshrum\Desktop\Methods\A-M.M
Quant Title : Amphetamine & Methamphetamine
QLast Update : Mon May 23 09:01:49 2016
Response via : Initial Calibration

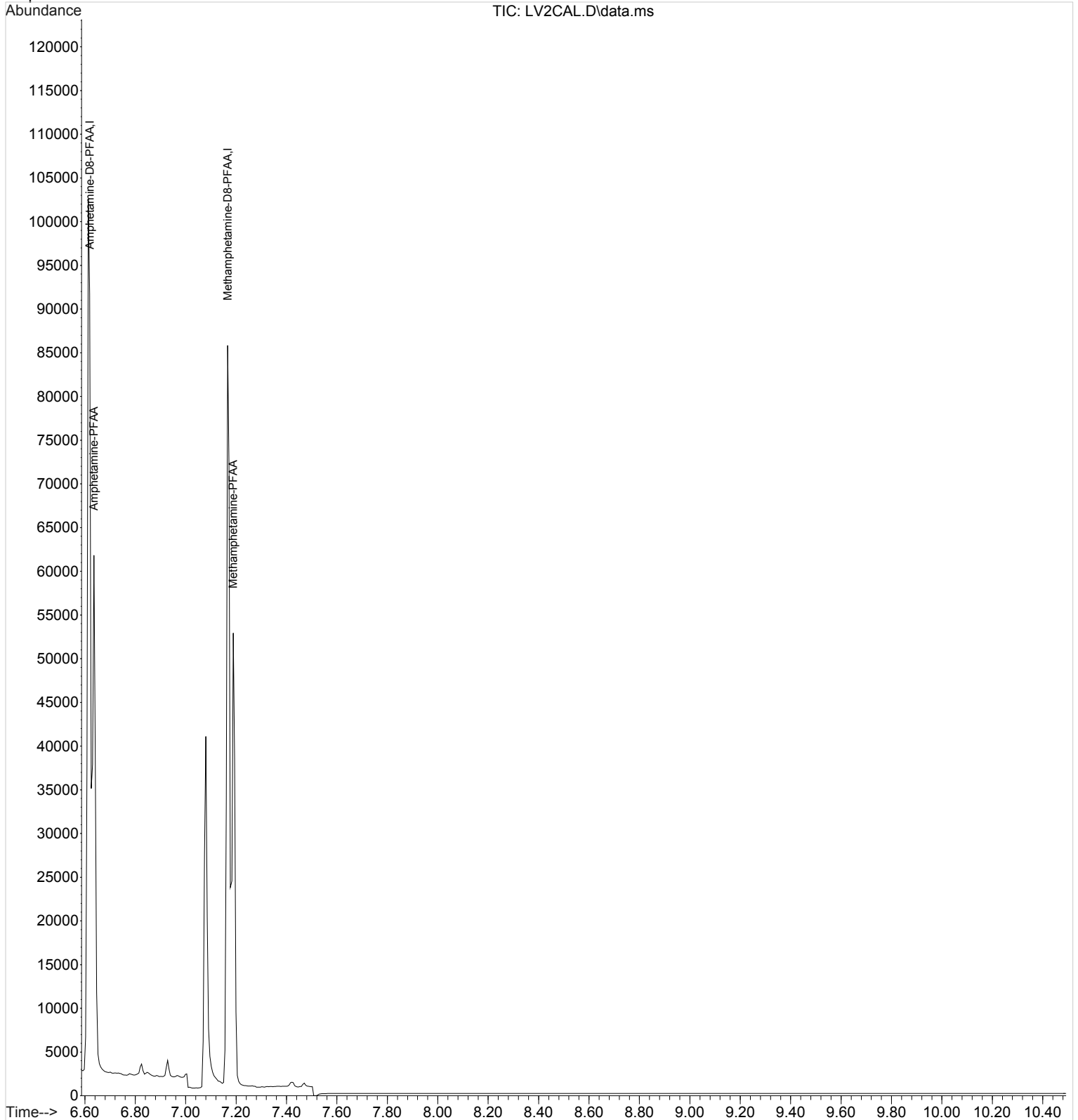

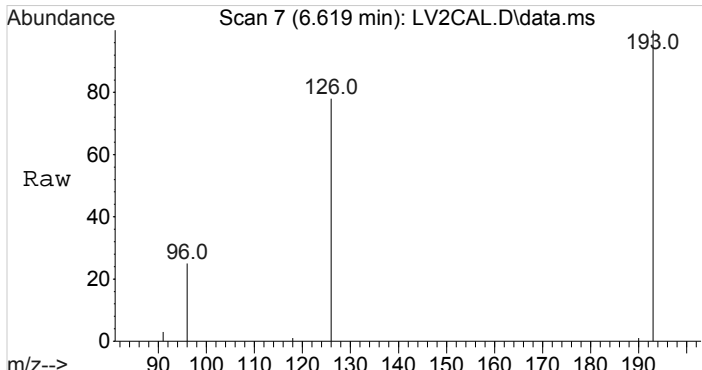

#1
Amphetamine-D8-PFAA
Concen: 100.00 ng/mL
RT: 6.619 min Scan# 7
Delta R.T. 0.000 min
Lab File: LV2CAL.D
Acq: 20 May 2016 21:22

Tgt Ion:193	Resp:	35528
Ion Ratio	Lower	Upper
193	100	
126	97.7	78.2 117.2
96	40.3	32.4 48.6

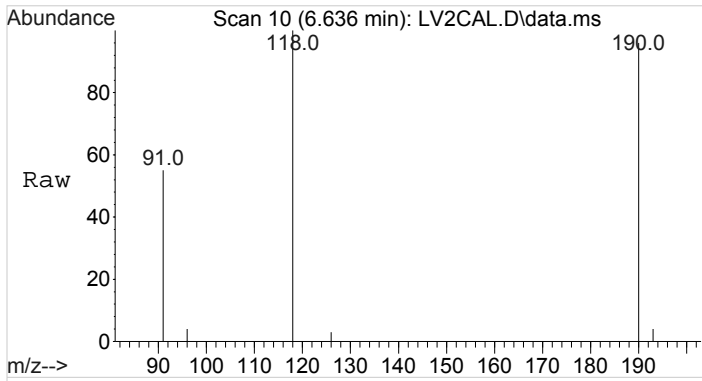
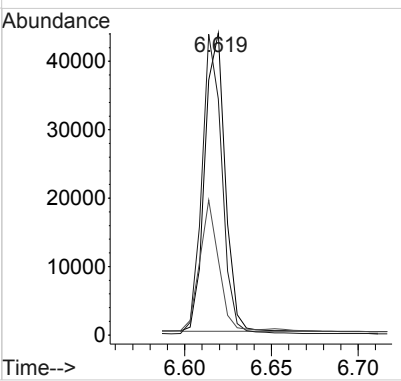
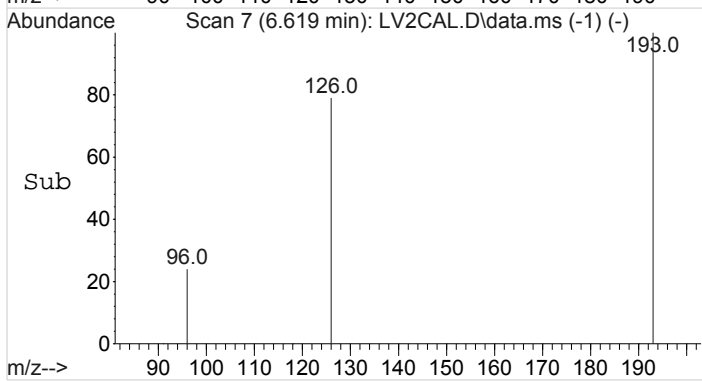

#2
Amphetamine-PFAA
Concen: 50.94 ng/mL
RT: 6.636 min Scan# 10
Delta R.T. -0.000 min
Lab File: LV2CAL.D
Acq: 20 May 2016 21:22

Tgt Ion:190	Resp:	18464
Ion Ratio	Lower	Upper
190	100	
118	96.8	78.5 117.7
91	54.0	43.3 64.9

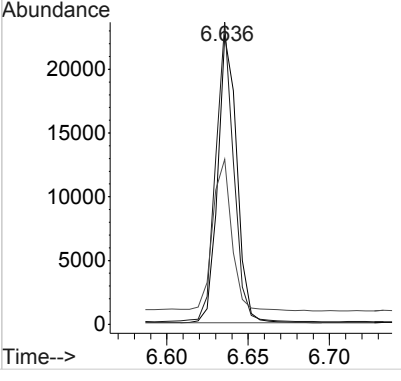
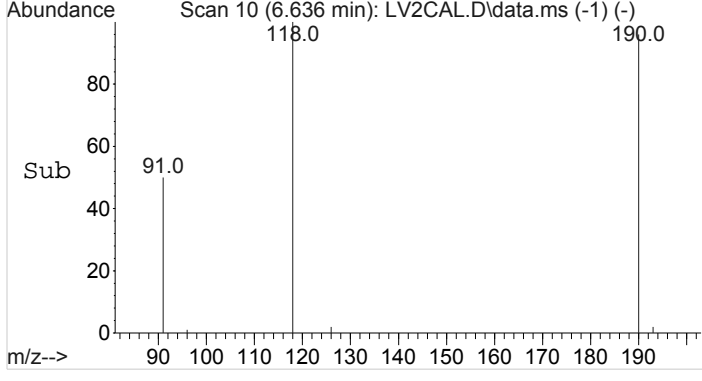

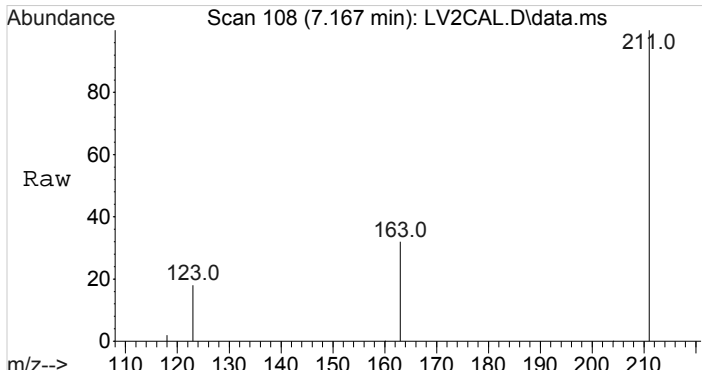

#3
Methamphetamine-D8-PFAA
Concen: 100.00 ng/mL
RT: 7.167 min Scan# 108
Delta R.T. -0.000 min
Lab File: LV2CAL.D
Acq: 20 May 2016 21:22

Tgt Ion	Resp	Lower	Upper
211	100		
163	28.5	23.0	34.6
123	16.8	15.5	23.3

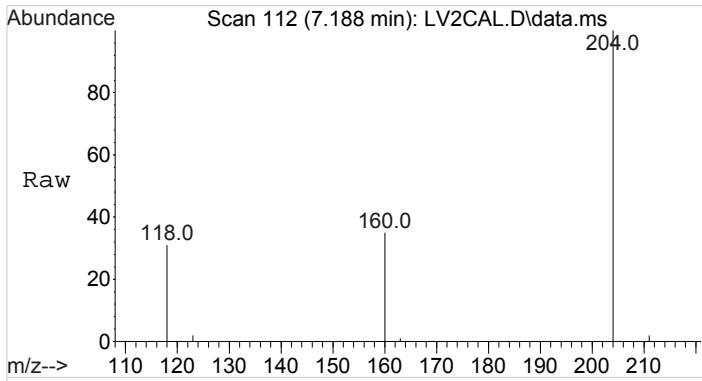
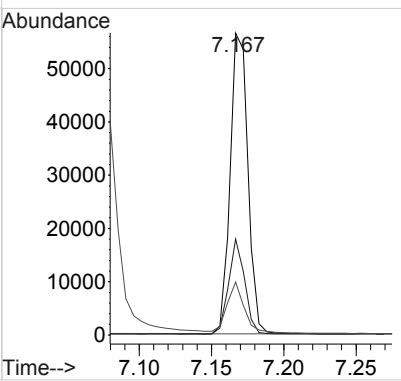
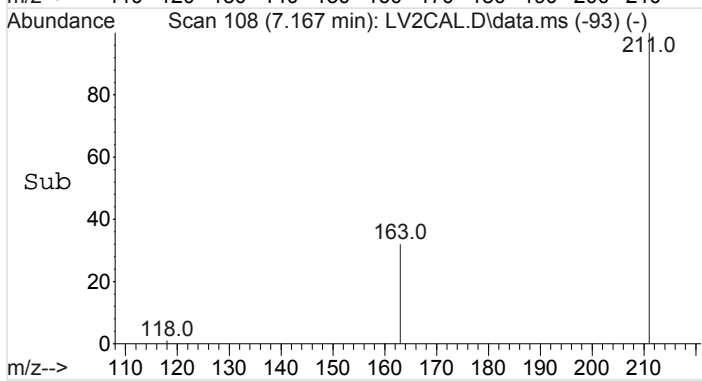

#4
Methamphetamine-PFAA
Concen: 49.44 ng/mL
RT: 7.188 min Scan# 112
Delta R.T. 0.000 min
Lab File: LV2CAL.D
Acq: 20 May 2016 21:22

Tgt Ion	Resp	Lower	Upper
204	100		
160	32.3	25.8	38.8
118	32.9	27.5	41.3

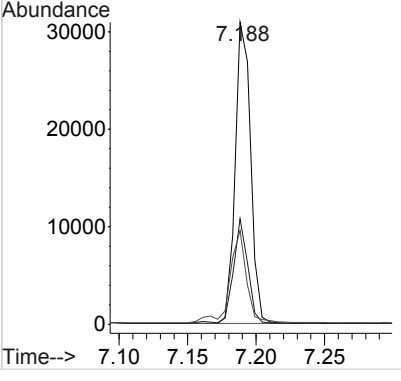
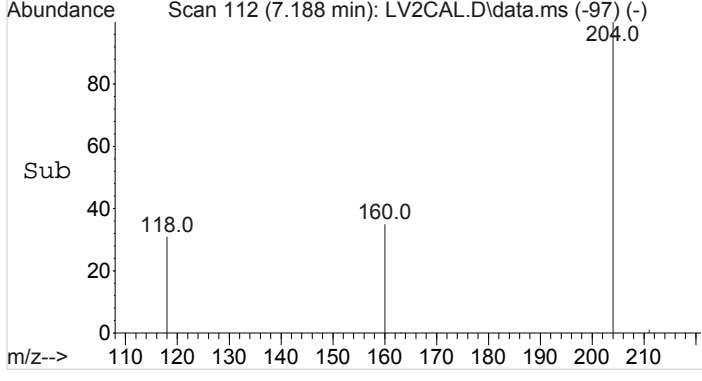

Data Path : I:\Instrument Data\Pocatello\Probie\052016AM\
 Data File : LV2CAL.D
 Acq On : 20 May 2016 21:22
 Operator : Pocatello Laboratory
 Sample : Level 2 Calibrator: 50ng
 Misc : Analytical Method 3.10.2
 ALS Vial : 3 Sample Multiplier: 1

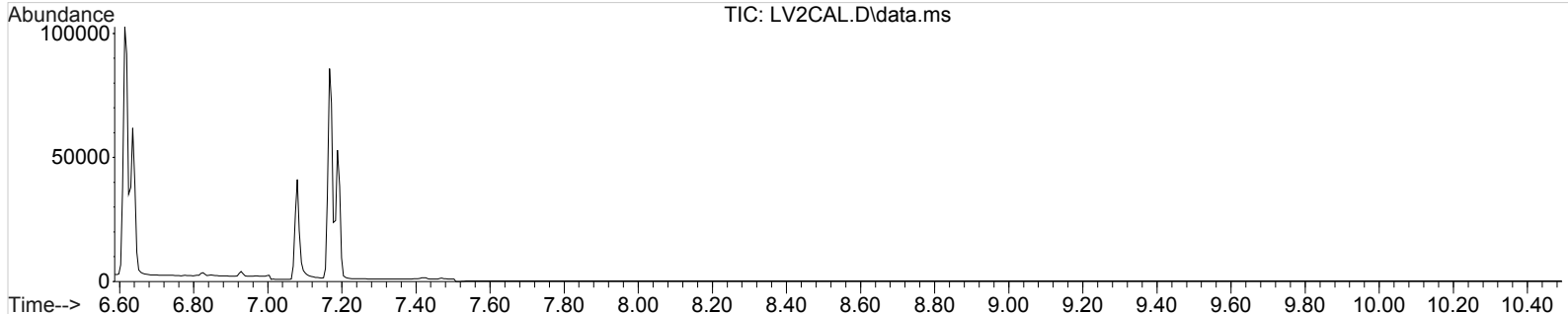

Amphetamine-D8-PFAA

(ISTD) Amount: 100.00 ng/mL

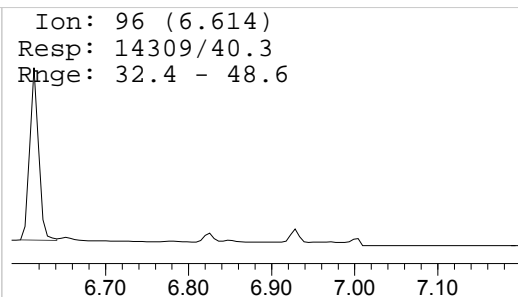
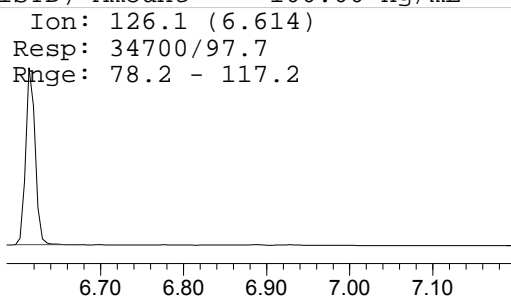
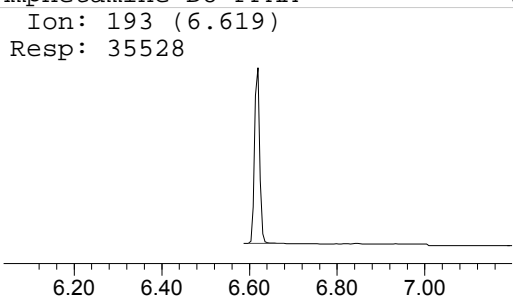

Amphetamine-PFAA

Amount: 50.94 ng/mL

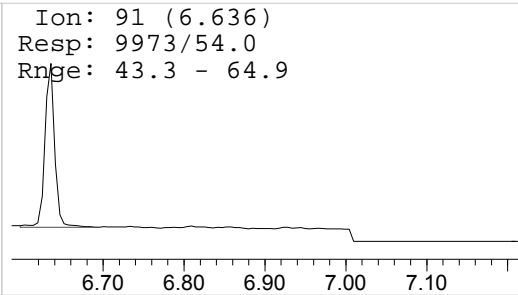
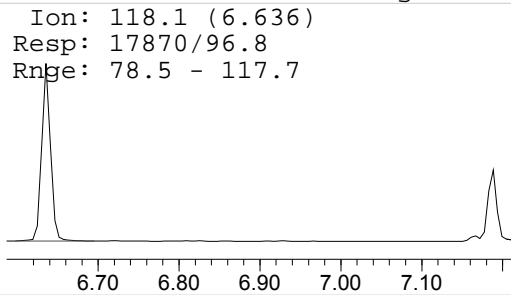
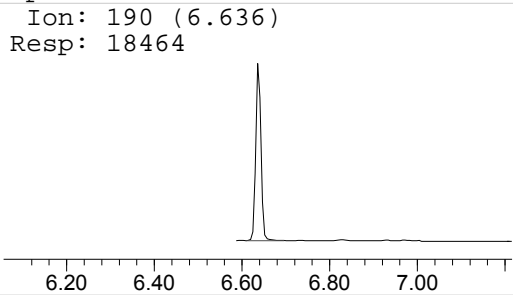

Methamphetamine-D8-PFAA

(ISTD) Amount: 100.00 ng/mL

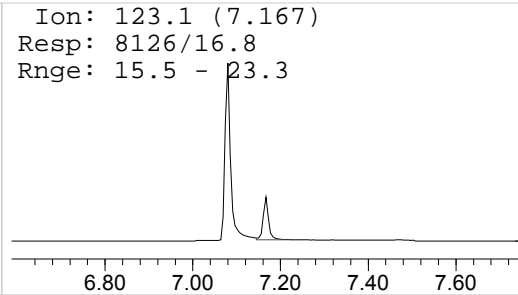
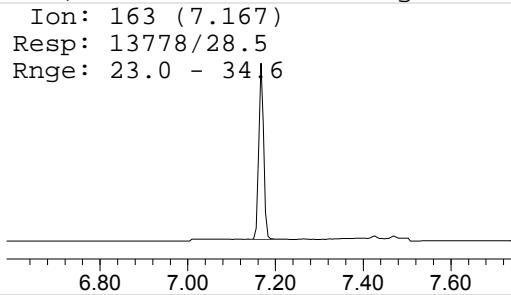
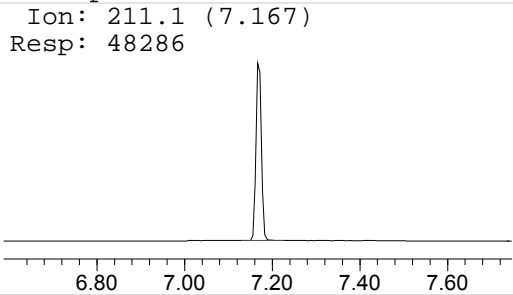

Methamphetamine-PFAA

Amount: 49.44 ng/mL

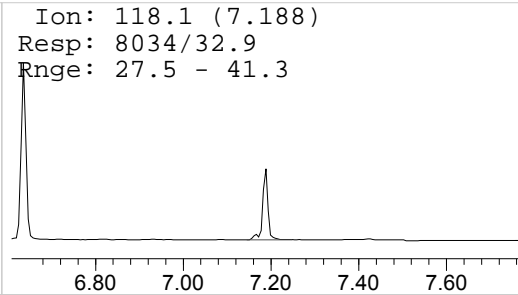
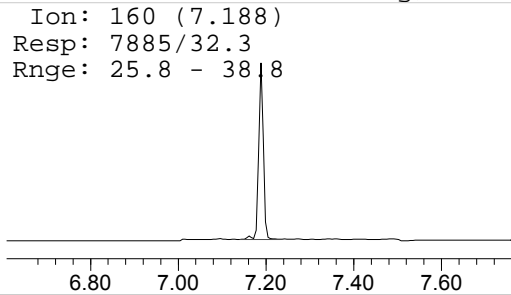
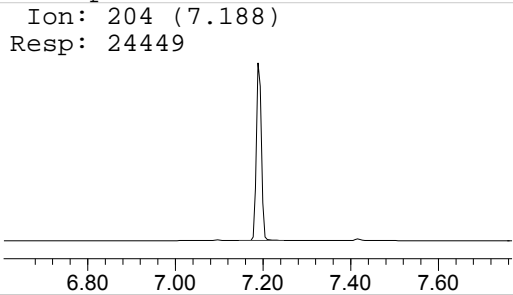

Data Path : I:\Instrument Data\Pocatello\Probie\052016AM\
 Data File : LV3CAL.D
 Acq On : 20 May 2016 21:38
 Operator : Pocatello Laboratory
 Sample : Level 3 Calibrator: 100ng
 Misc : Analytical Method 3.10.2
 ALS Vial : 4 Sample Multiplier: 1

Quant Time: May 23 09:05:47 2016
 Quant Method : C:\MyFiles\cshrum\Desktop\Methods\A-M.M
 Quant Title : Amphetamine & Methamphetamine
 QLast Update : Mon May 23 09:01:49 2016
 Response via : Initial Calibration

Compound	R.T.	QIon	Response	Conc	Units	Dev(Min)

Internal Standards						
1) Amphetamine-D8-PFAA	6.619	193	17137	100.00	ng/mL	0.00
3) Methamphetamine-D8-PFAA	7.172	211	19717	100.00	ng/mL	0.00
Target Compounds						
						Qvalue
2) Amphetamine-PFAA	6.636	190	16301	101.97	ng/mL	100
4) Methamphetamine-PFAA	7.188	204	18866	98.09	ng/mL	100

(#) = qualifier out of range (m) = manual integration (+) = signals summed

Data Path : I:\Instrument Data\Pocatello\Probie\052016AM\
Data File : LV3CAL.D
Acq On : 20 May 2016 21:38
Operator : Pocatello Laboratory
Sample : Level 3 Calibrator: 100ng
Misc : Analytical Method 3.10.2
ALS Vial : 4 Sample Multiplier: 1

Quant Time: May 23 09:05:47 2016
Quant Method : C:\MyFiles\cshrum\Desktop\Methods\A-M.M
Quant Title : Amphetamine & Methamphetamine
QLast Update : Mon May 23 09:01:49 2016
Response via : Initial Calibration

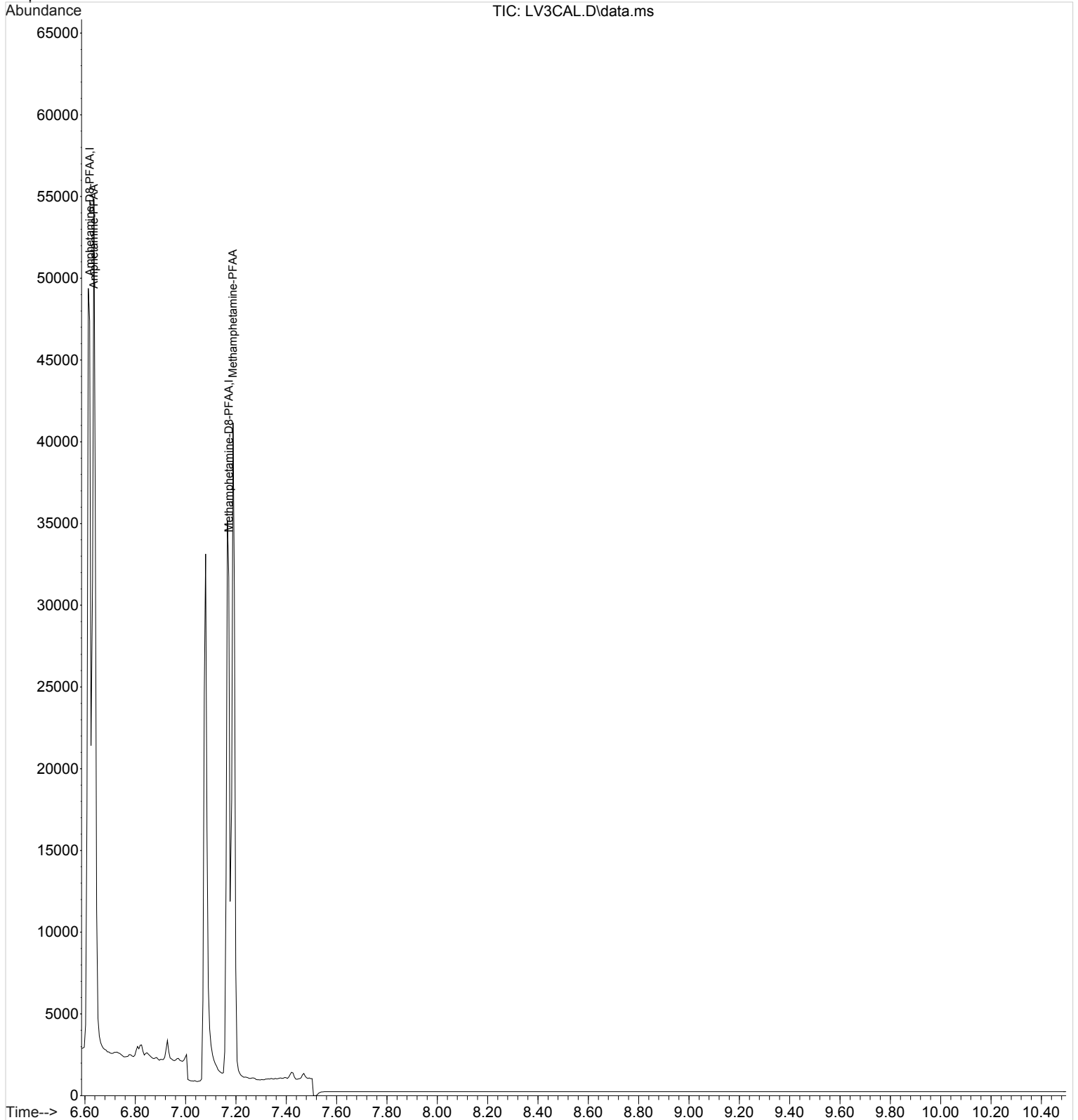

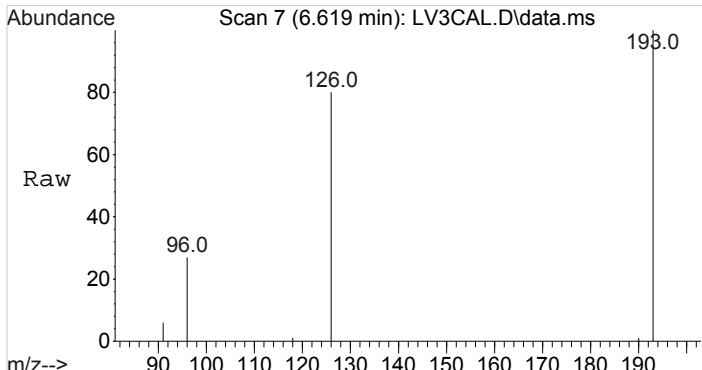

#1
 Amphetamine-D8-PFAA
 Concen: 100.00 ng/mL
 RT: 6.619 min Scan# 7
 Delta R.T. 0.000 min
 Lab File: LV3CAL.D
 Acq: 20 May 2016 21:38

Tgt Ion	Resp	Lower	Upper
193	100		
126	97.7	78.2	117.2
96	40.5	32.4	48.6

6

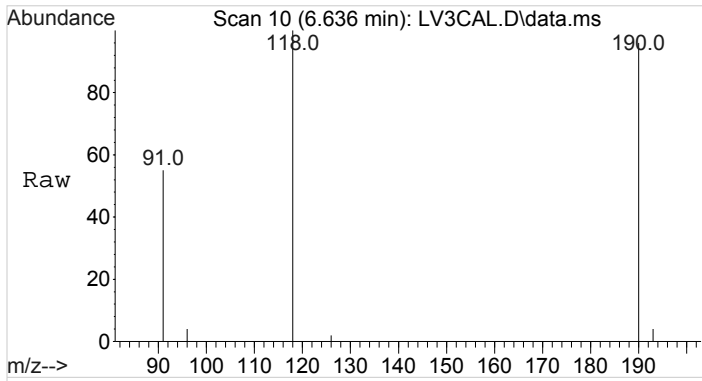
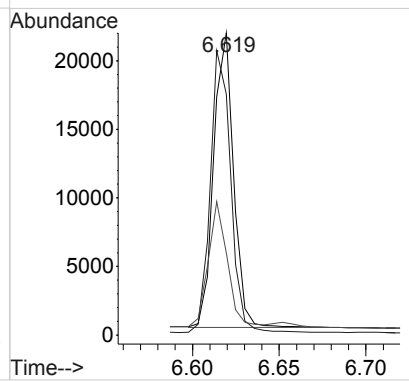
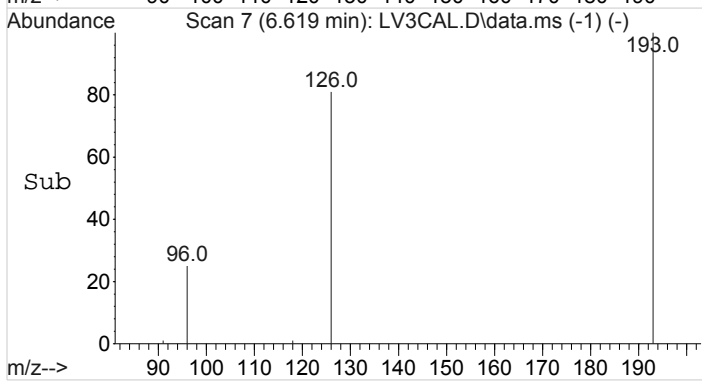

#2
 Amphetamine-PFAA
 Concen: 101.97 ng/mL
 RT: 6.636 min Scan# 10
 Delta R.T. -0.000 min
 Lab File: LV3CAL.D
 Acq: 20 May 2016 21:38

Tgt Ion	Resp	Lower	Upper
190	100		
118	98.1	78.5	117.7
91	54.1	43.3	64.9

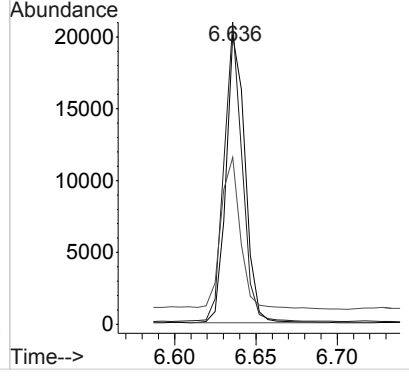
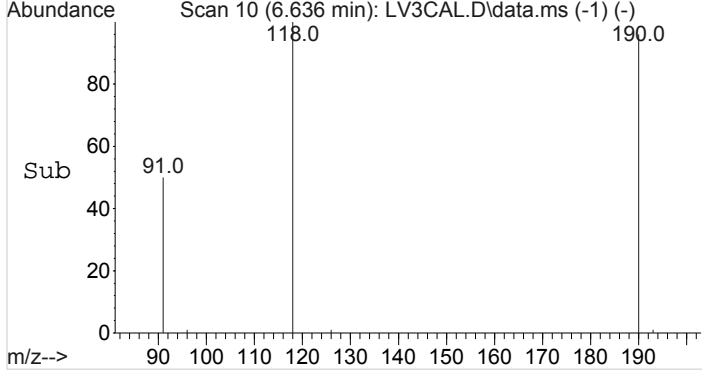

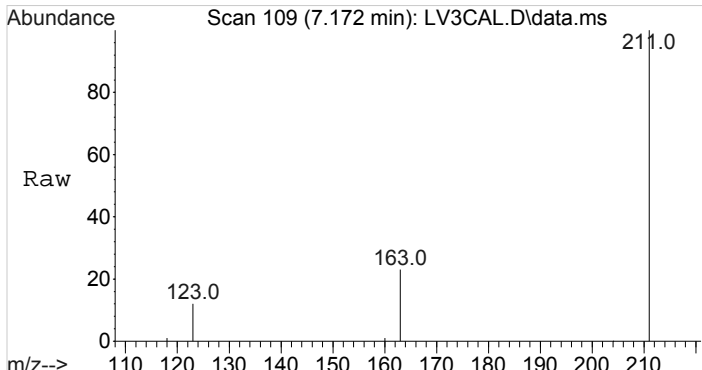

#3
Methamphetamine-D8-PFAA
Concen: 100.00 ng/mL
RT: 7.172 min Scan# 109
Delta R.T. 0.005 min
Lab File: LV3CAL.D
Acq: 20 May 2016 21:38

Tgt Ion	Resp	Lower	Upper
211	100		
163	28.8	23.0	34.6
123	19.0	15.5	23.3

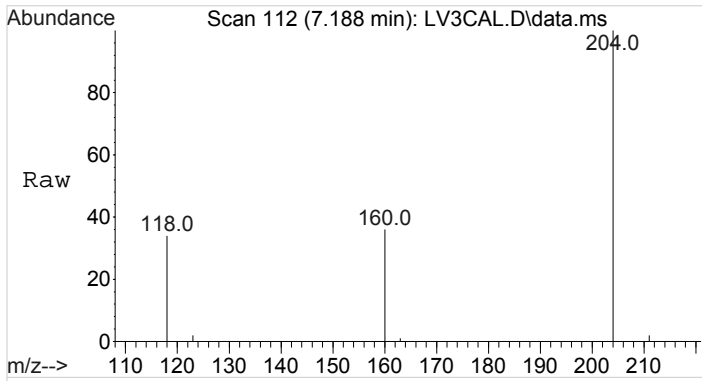
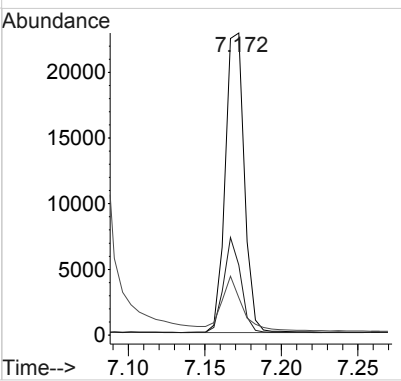
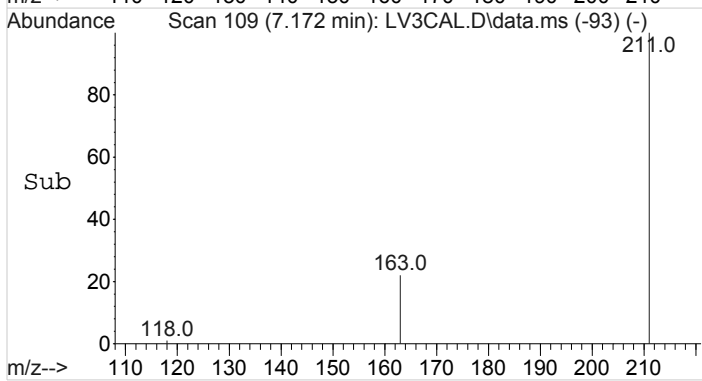

#4
Methamphetamine-PFAA
Concen: 98.09 ng/mL
RT: 7.188 min Scan# 112
Delta R.T. 0.000 min
Lab File: LV3CAL.D
Acq: 20 May 2016 21:38

Tgt Ion	Resp	Lower	Upper
204	100		
160	32.3	25.8	38.8
118	34.4	27.5	41.3

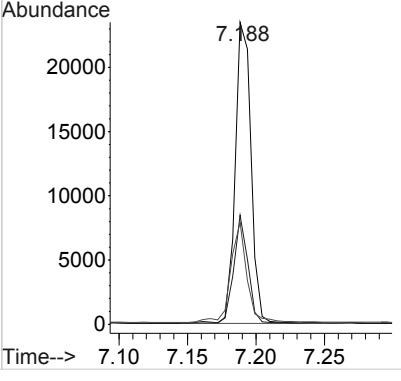
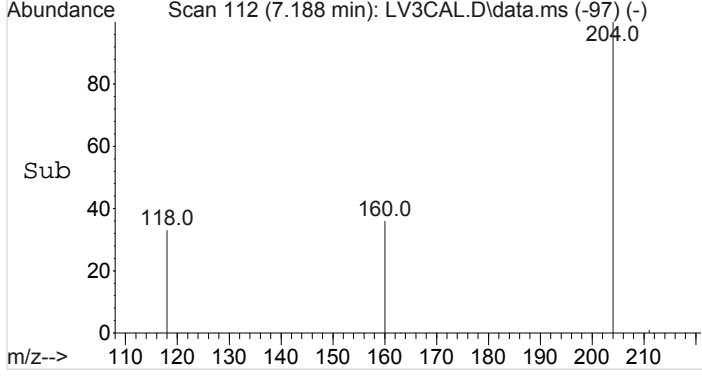

Data Path : I:\Instrument Data\Pocatello\Probie\052016AM\
 Data File : LV3CAL.D
 Acq On : 20 May 2016 21:38
 Operator : Pocatello Laboratory
 Sample : Level 3 Calibrator: 100ng
 Misc : Analytical Method 3.10.2
 ALS Vial : 4 Sample Multiplier: 1

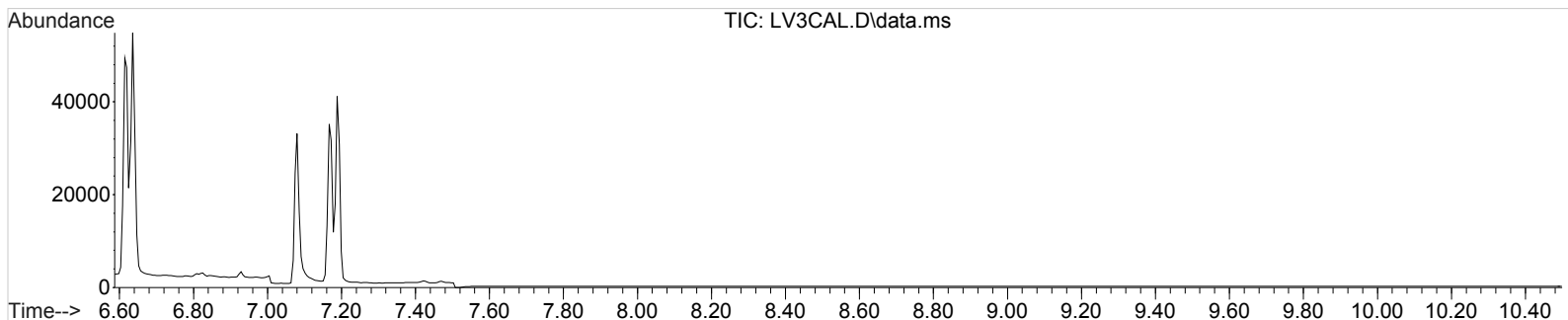

Amphetamine-D8-PFAA

(ISTD) Amount: 100.00 ng/mL

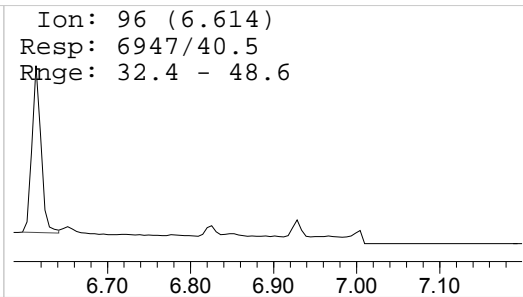
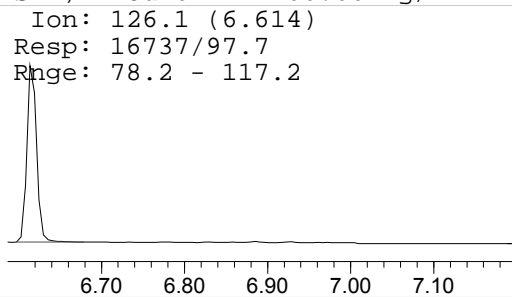
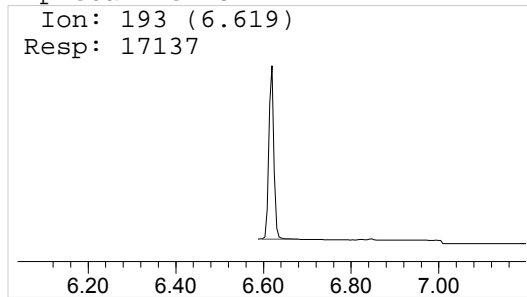

Amphetamine-PFAA

Amount: 101.97 ng/mL

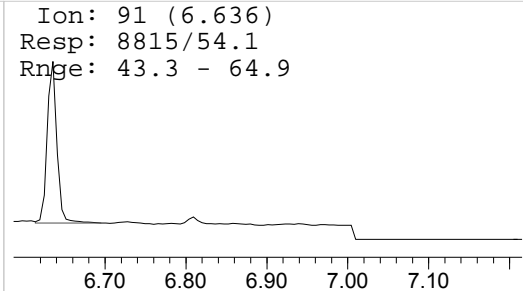
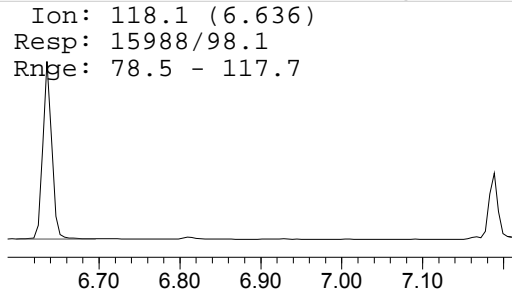
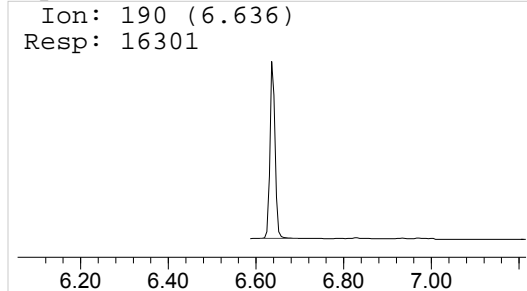

Methamphetamine-D8-PFAA

(ISTD) Amount: 100.00 ng/mL

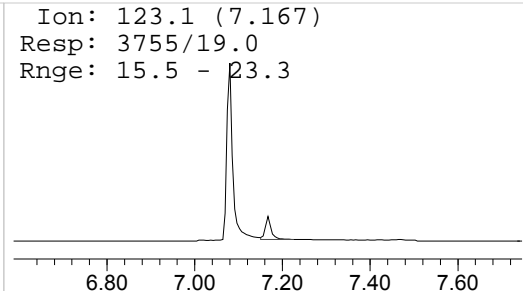
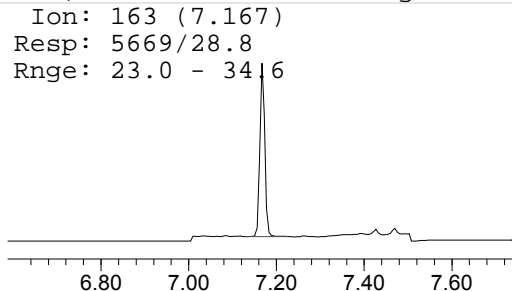
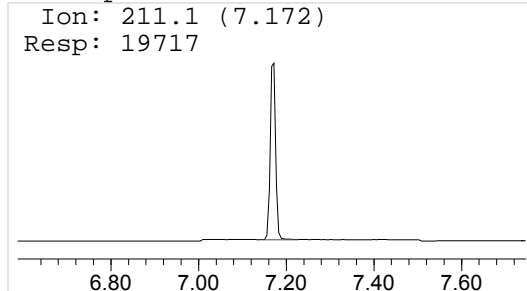

Methamphetamine-PFAA

Amount: 98.09 ng/mL

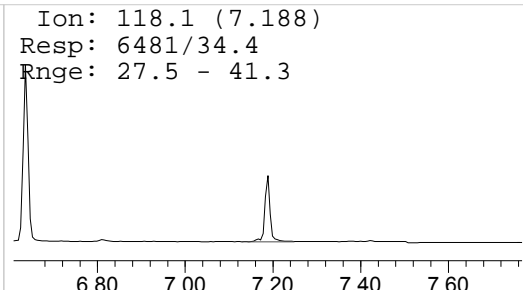
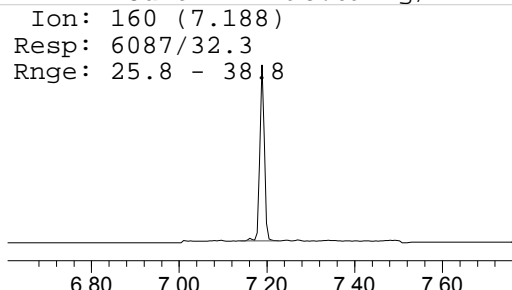
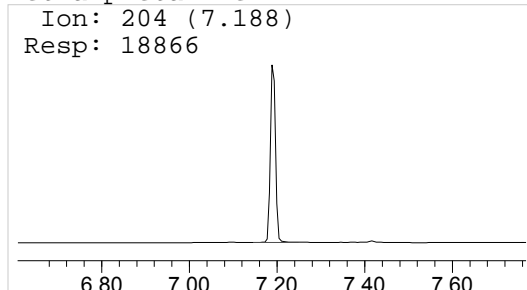

Data Path : I:\Instrument Data\Pocatello\Probie\052016AM\
 Data File : LV4CAL.D
 Acq On : 20 May 2016 21:55
 Operator : Pocatello Laboratory
 Sample : Level 4 Calibrator: 250ng
 Misc : Analytical Method 3.10.2
 ALS Vial : 5 Sample Multiplier: 1

Quant Time: May 23 09:06:49 2016
 Quant Method : C:\MyFiles\cshrum\Desktop\Methods\A-M.M
 Quant Title : Amphetamine & Methamphetamine
 QLast Update : Mon May 23 09:01:49 2016
 Response via : Initial Calibration

Compound	R.T.	QIon	Response	Conc	Units	Dev(Min)

Internal Standards						
1) Amphetamine-D8-PFAA	6.619	193	72847	100.00	ng/mL	0.00
3) Methamphetamine-D8-PFAA	7.166	211	75489	100.00	ng/mL	0.00
Target Compounds						
						Qvalue
2) Amphetamine-PFAA	6.635	190	163761	255.34	ng/mL	98
4) Methamphetamine-PFAA	7.188	204	187165	262.53	ng/mL	95

(#) = qualifier out of range (m) = manual integration (+) = signals summed

Data Path : I:\Instrument Data\Pocatello\Probie\052016AM\
Data File : LV4CAL.D
Acq On : 20 May 2016 21:55
Operator : Pocatello Laboratory
Sample : Level 4 Calibrator: 250ng
Misc : Analytical Method 3.10.2
ALS Vial : 5 Sample Multiplier: 1

Quant Time: May 23 09:06:49 2016
Quant Method : C:\MyFiles\cshrum\Desktop\Methods\A-M.M
Quant Title : Amphetamine & Methamphetamine
QLast Update : Mon May 23 09:01:49 2016
Response via : Initial Calibration

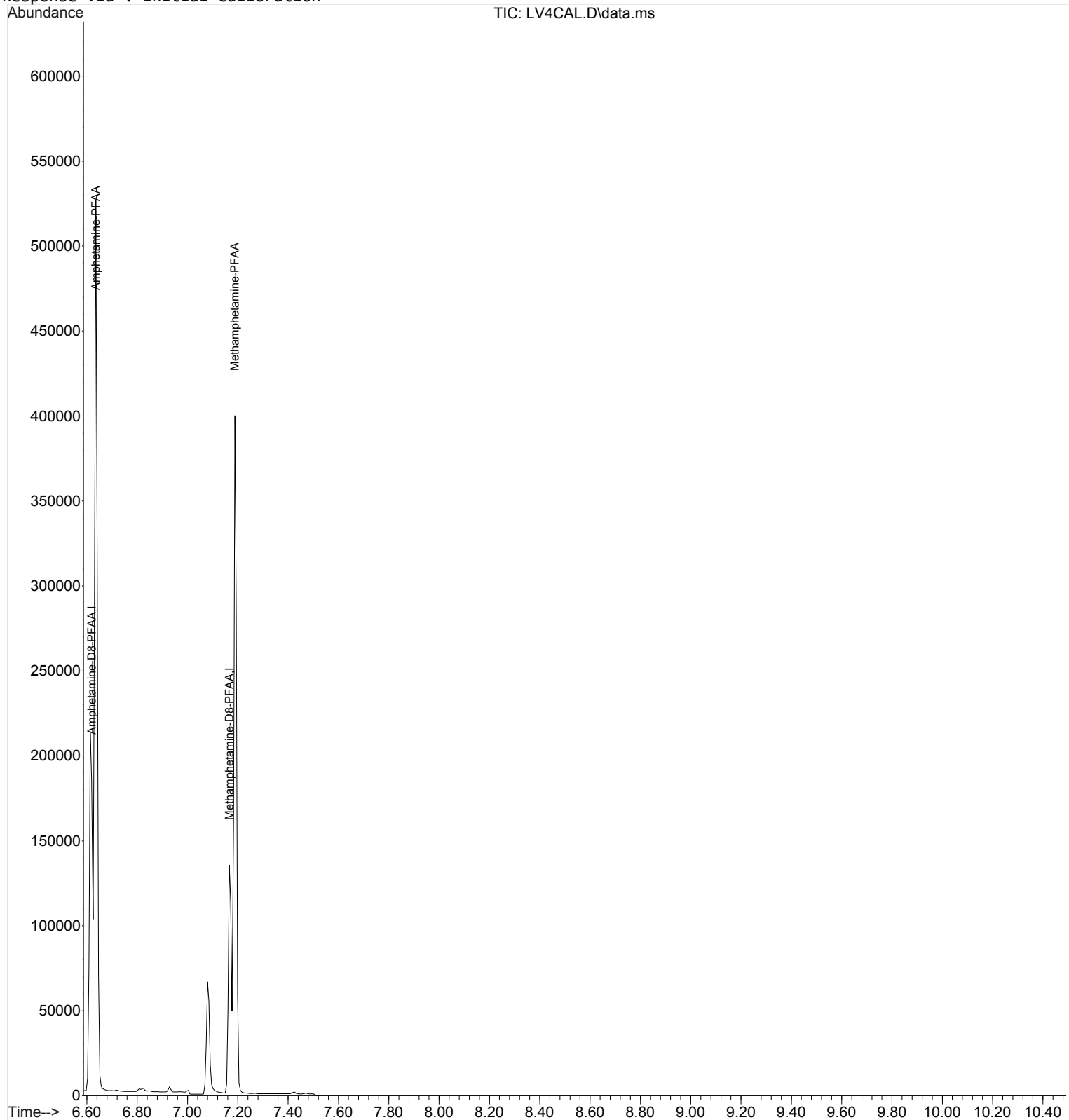

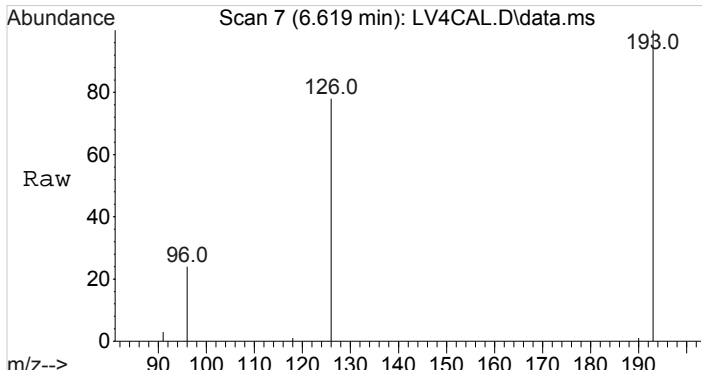

#1
Amphetamine-D8-PFAA
Concen: 100.00 ng/mL
RT: 6.619 min Scan# 7
Delta R.T. 0.000 min
Lab File: LV4CAL.D
Acq: 20 May 2016 21:55

Tgt Ion	Resp	Lower	Upper
193	72847	100	100
126	97.0	78.2	117.2
96	41.5	32.4	48.6

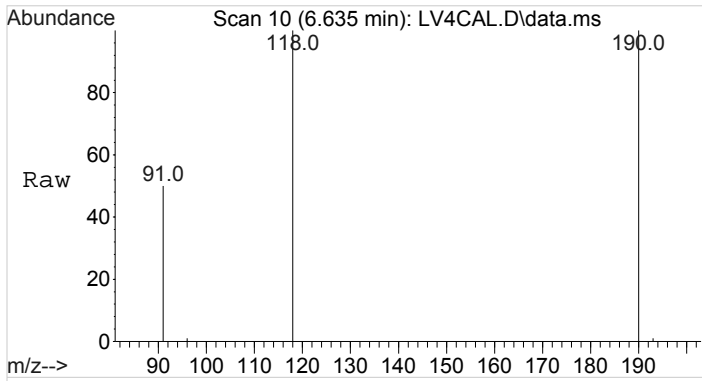
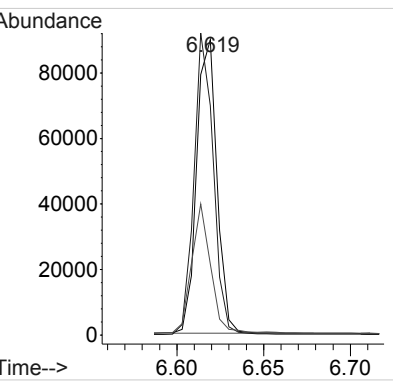
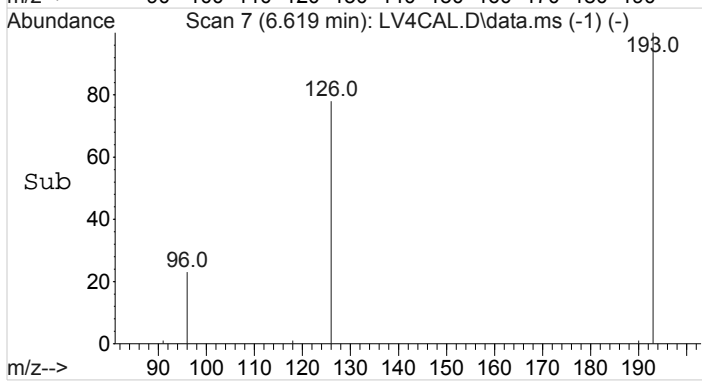

#2
Amphetamine-PFAA
Concen: 255.34 ng/mL
RT: 6.635 min Scan# 10
Delta R.T. -0.001 min
Lab File: LV4CAL.D
Acq: 20 May 2016 21:55

Tgt Ion	Resp	Lower	Upper
190	163761	100	100
118	97.4	78.5	117.7
91	52.0	43.3	64.9

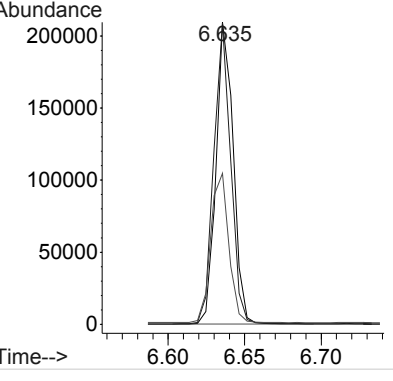
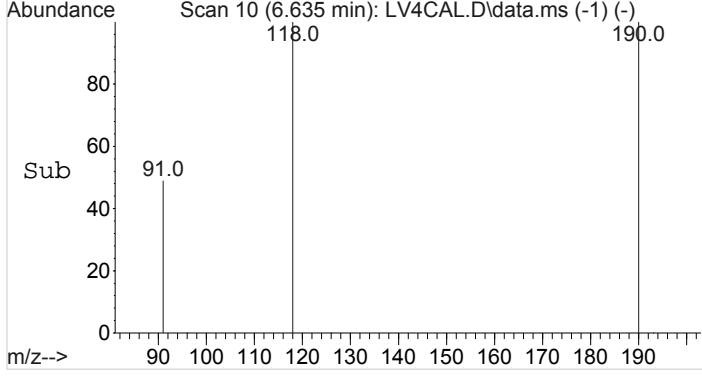

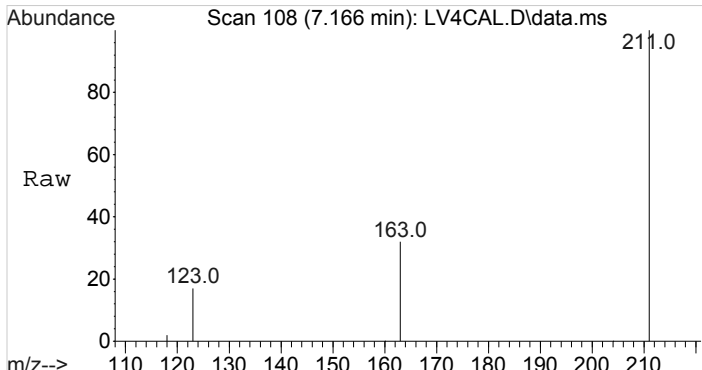

#3
Methamphetamine-D8-PFAA
Concen: 100.00 ng/mL
RT: 7.166 min Scan# 108
Delta R.T. -0.001 min
Lab File: LV4CAL.D
Acq: 20 May 2016 21:55

Tgt Ion	Resp	Lower	Upper
211	100		
163	28.7	23.0	34.6
123	16.5	15.5	23.3

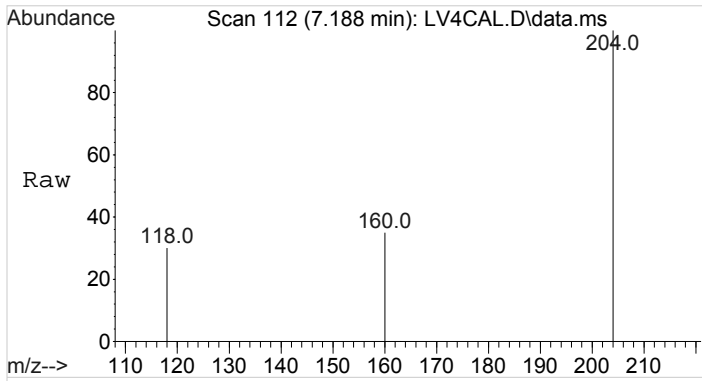
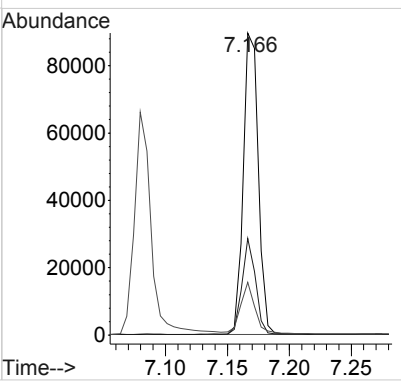
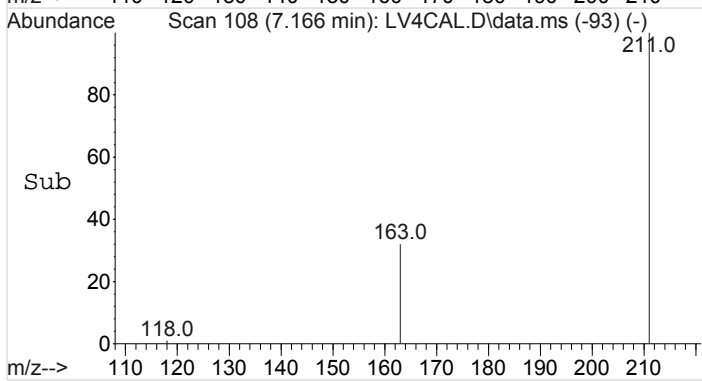

#4
Methamphetamine-PFAA
Concen: 262.53 ng/mL
RT: 7.188 min Scan# 112
Delta R.T. 0.000 min
Lab File: LV4CAL.D
Acq: 20 May 2016 21:55

Tgt Ion	Resp	Lower	Upper
204	100		
160	31.8	25.8	38.8
118	29.6	27.5	41.3

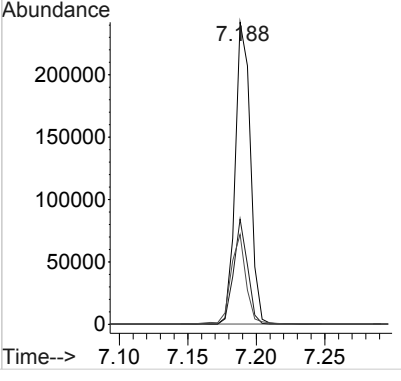
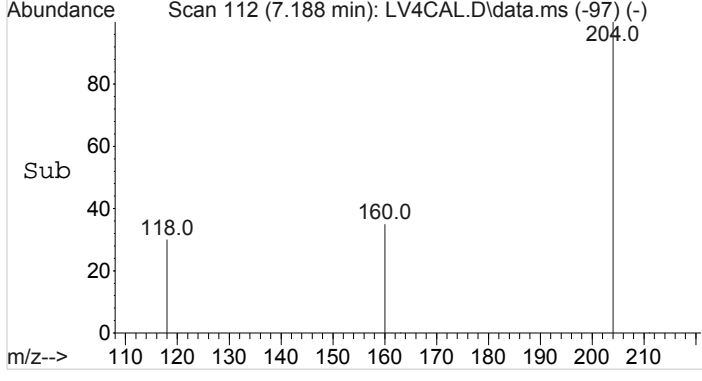

Data Path : I:\Instrument Data\Pocatello\Probie\052016AM\
 Data File : LV4CAL.D
 Acq On : 20 May 2016 21:55
 Operator : Pocatello Laboratory
 Sample : Level 4 Calibrator: 250ng
 Misc : Analytical Method 3.10.2
 ALS Vial : 5 Sample Multiplier: 1

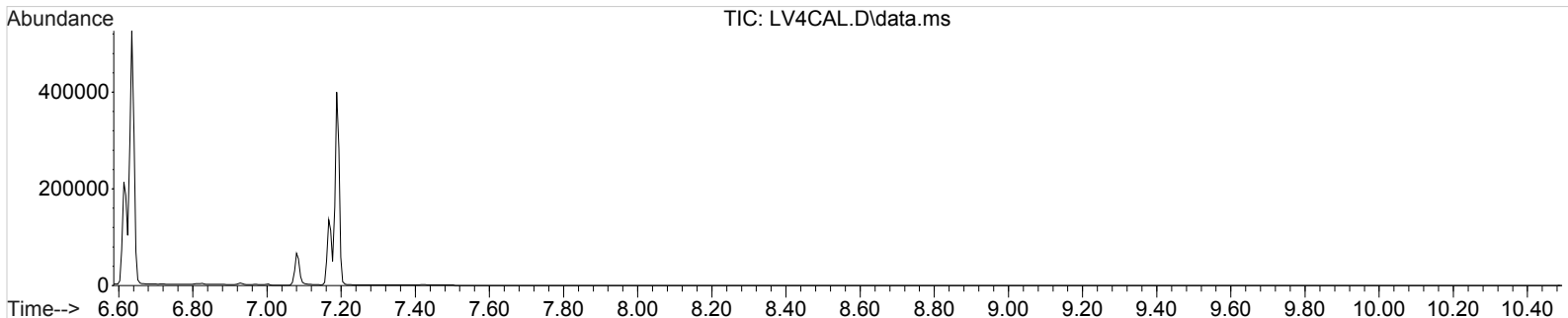

Amphetamine-D8-PFAA

(ISTD) Amount: 100.00 ng/mL

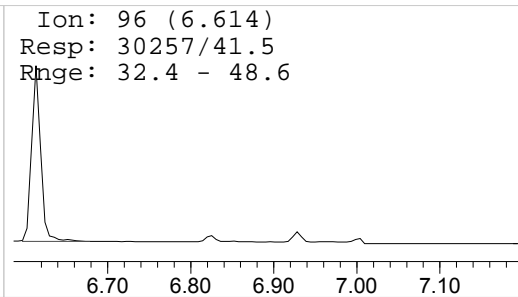
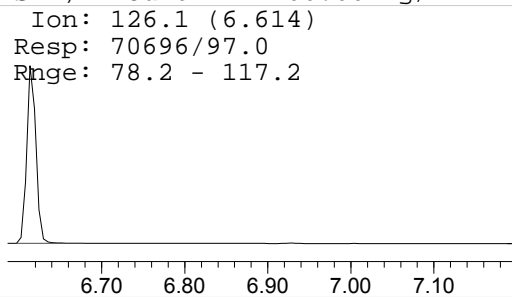
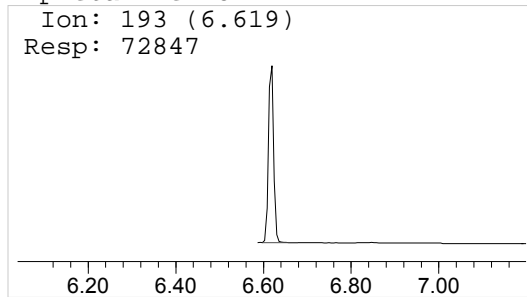

Amphetamine-PFAA

Amount: 255.34 ng/mL

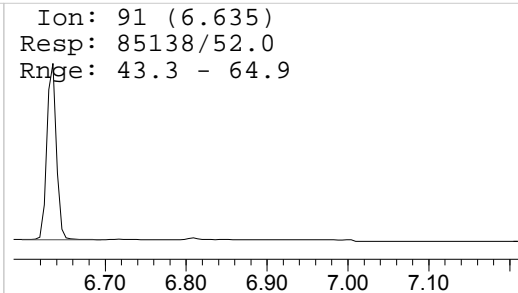
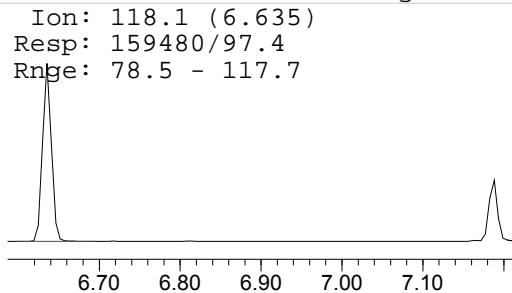
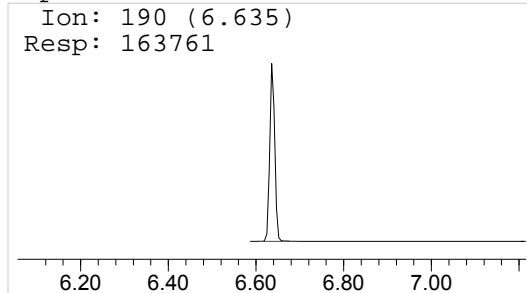

Methamphetamine-D8-PFAA

(ISTD) Amount: 100.00 ng/mL

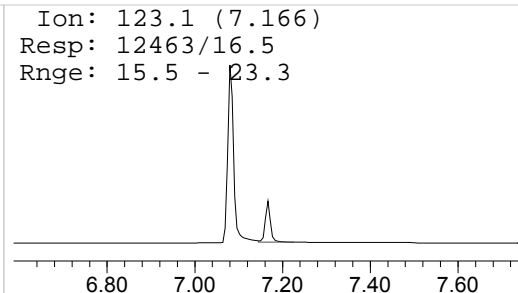
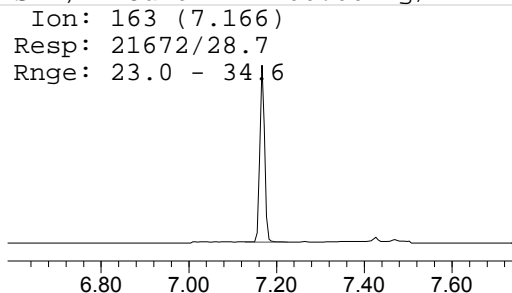
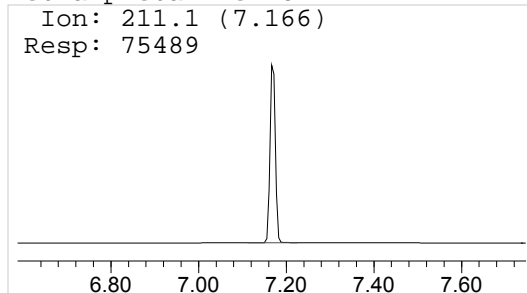

Methamphetamine-PFAA

Amount: 262.53 ng/mL

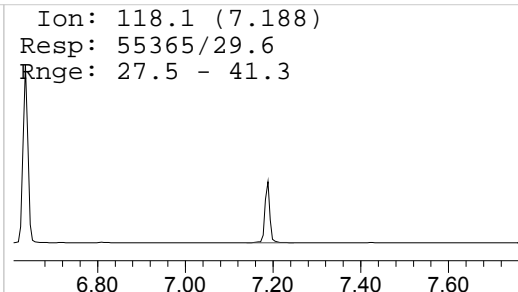
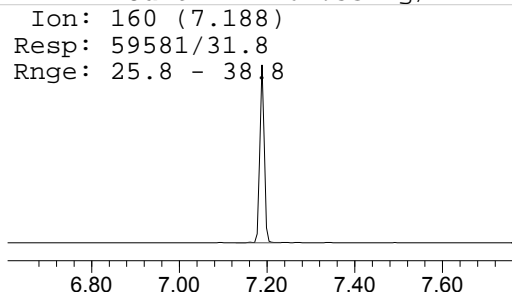
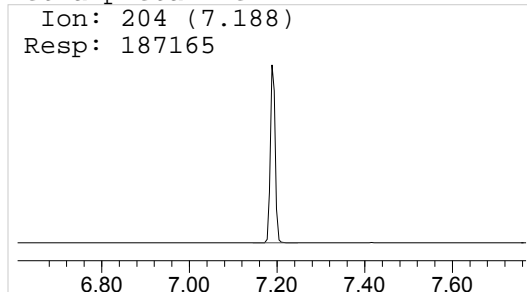

Data Path : I:\Instrument Data\Pocatello\Probie\052016AM\
 Data File : LV5CAL.D
 Acq On : 20 May 2016 22:11
 Operator : Pocatello Laboratory
 Sample : Level 5 Calibrator: 500ng
 Misc : Analytical Method 3.10.2
 ALS Vial : 6 Sample Multiplier: 1

Quant Time: May 23 09:09:31 2016
 Quant Method : C:\MyFiles\cshrum\Desktop\Methods\A-M.M
 Quant Title : Amphetamine & Methamphetamine
 QLast Update : Mon May 23 09:01:49 2016
 Response via : Initial Calibration

Compound	R.T.	QIon	Response	Conc	Units	Dev(Min)
Internal Standards						
1) Amphetamine-D8-PFAA	6.619	193	94901	100.00	ng/mL	0.00
3) Methamphetamine-D8-PFAA	7.167	211	102927	100.00	ng/mL	0.00
Target Compounds						
						Qvalue
2) Amphetamine-PFAA	6.636	190	407337	497.11	ng/mL	97
4) Methamphetamine-PFAA	7.188	204	476182	494.40	ng/mL	95

(#) = qualifier out of range (m) = manual integration (+) = signals summed

Data Path : I:\Instrument Data\Pocatello\Probie\052016AM\
Data File : LV5CAL.D
Acq On : 20 May 2016 22:11
Operator : Pocatello Laboratory
Sample : Level 5 Calibrator: 500ng
Misc : Analytical Method 3.10.2
ALS Vial : 6 Sample Multiplier: 1

Quant Time: May 23 09:09:31 2016
Quant Method : C:\MyFiles\cshrum\Desktop\Methods\A-M.M
Quant Title : Amphetamine & Methamphetamine
QLast Update : Mon May 23 09:01:49 2016
Response via : Initial Calibration

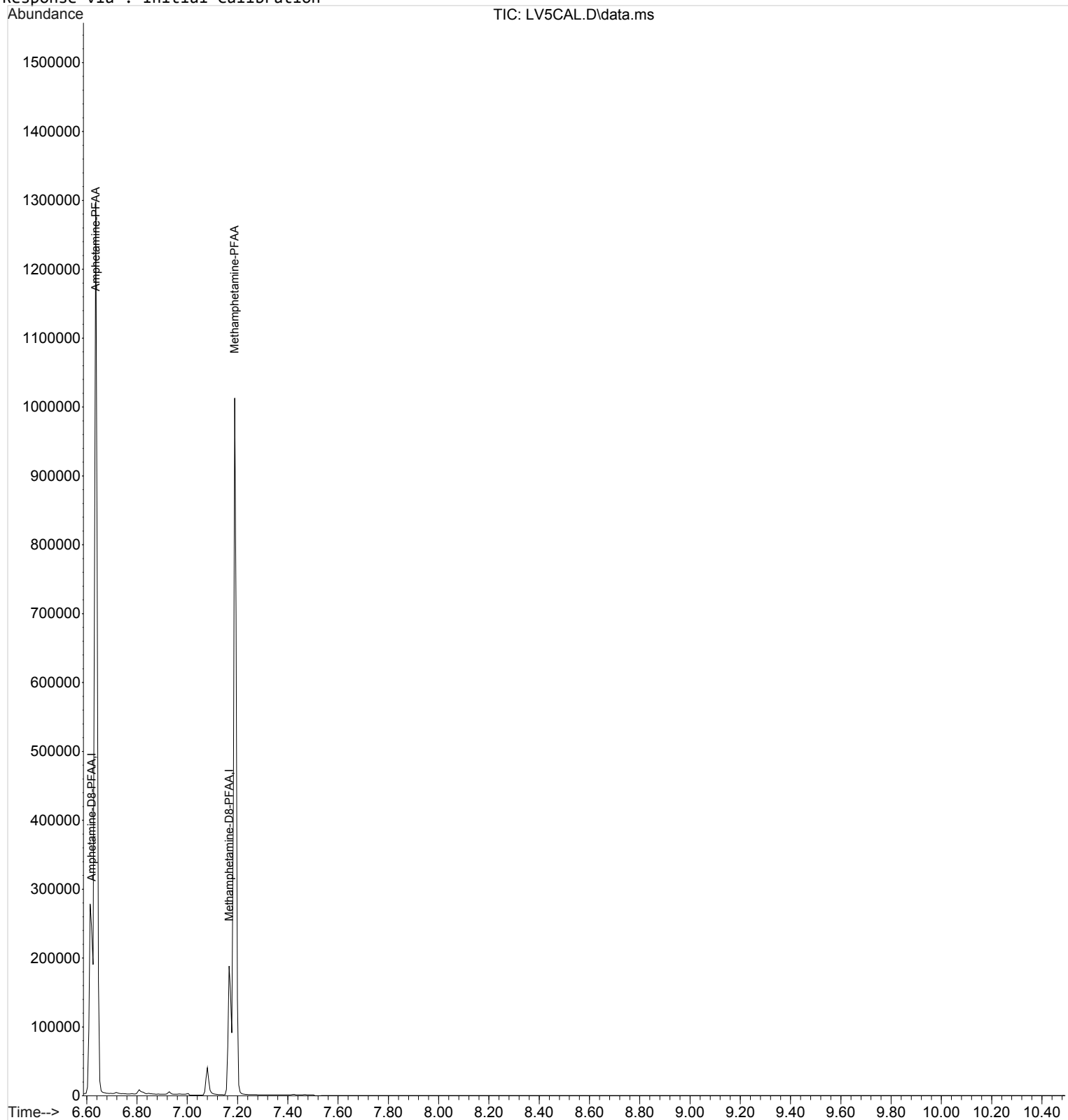

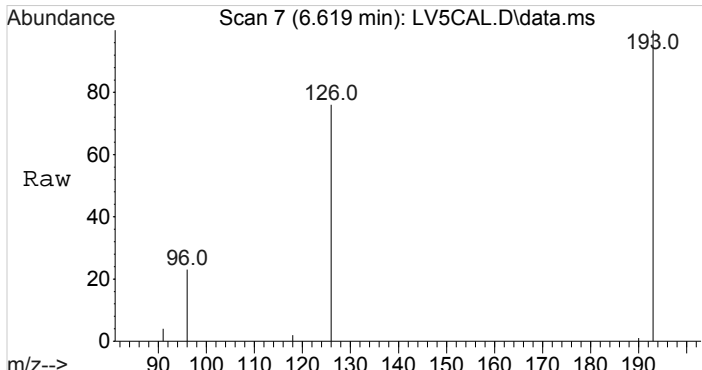

#1
 Amphetamine-D8-PFAA
 Concen: 100.00 ng/mL
 RT: 6.619 min Scan# 7
 Delta R.T. 0.000 min
 Lab File: LV5CAL.D
 Acq: 20 May 2016 22:11

Tgt Ion	Resp	Lower	Upper
193	100		
126	96.9	78.2	117.2
96	41.4	32.4	48.6

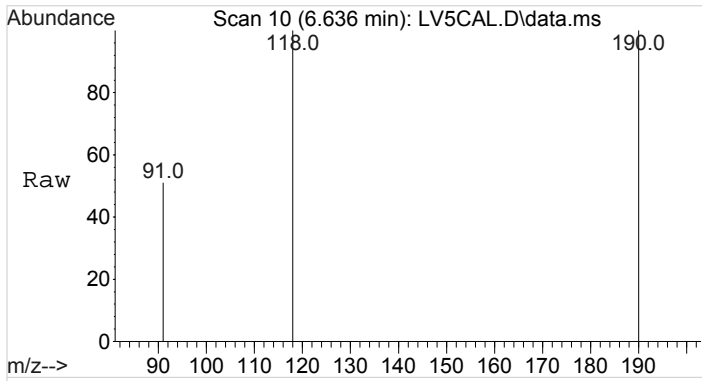
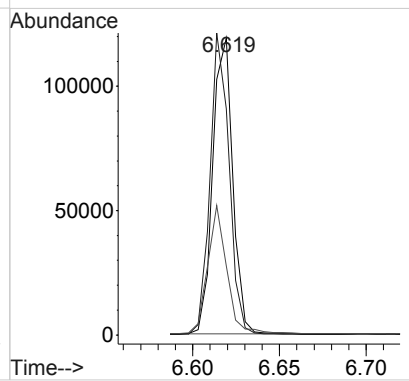
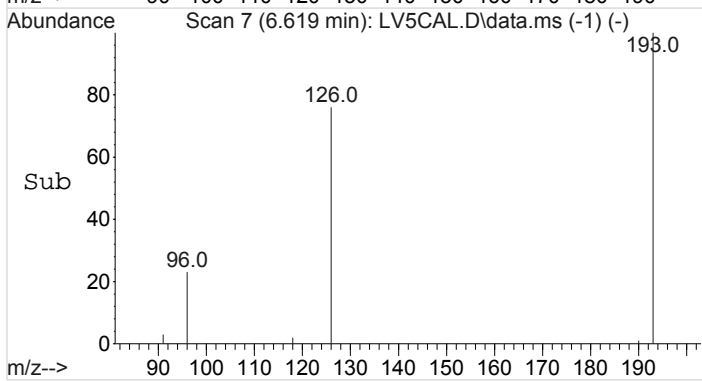

#2
 Amphetamine-PFAA
 Concen: 497.11 ng/mL
 RT: 6.636 min Scan# 10
 Delta R.T. -0.000 min
 Lab File: LV5CAL.D
 Acq: 20 May 2016 22:11

Tgt Ion	Resp	Lower	Upper
190	100		
118	95.7	78.5	117.7
91	51.7	43.3	64.9

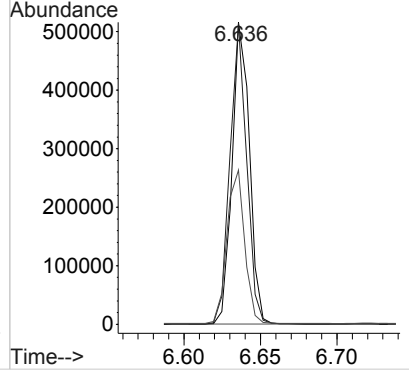
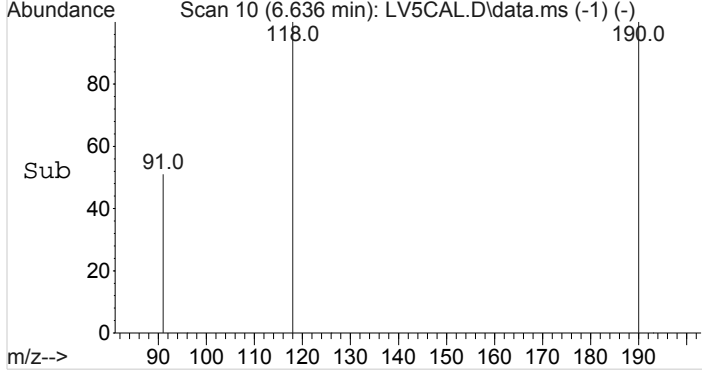

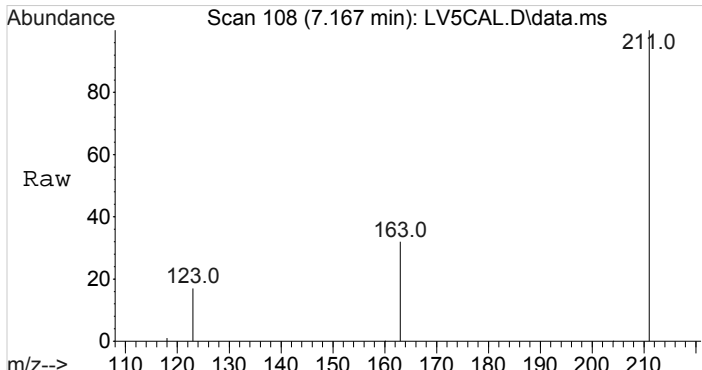

#3
Methamphetamine-D8-PFAA
Concen: 100.00 ng/mL
RT: 7.167 min Scan# 108
Delta R.T. -0.000 min
Lab File: LV5CAL.D
Acq: 20 May 2016 22:11

Tgt Ion	Resp	Lower	Upper
211	102927		
163	28.6	23.0	34.6
123	15.7	15.5	23.3

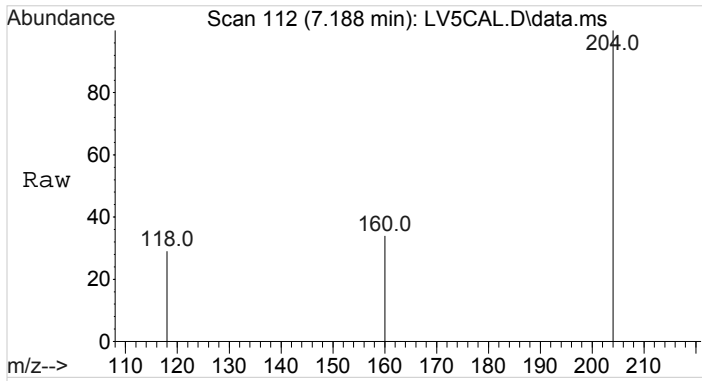
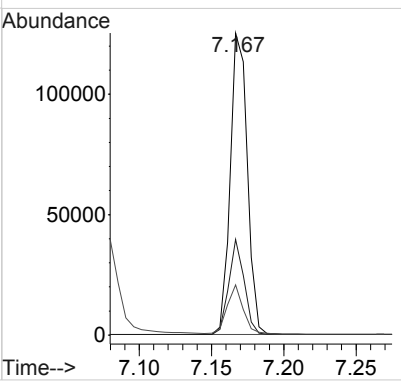
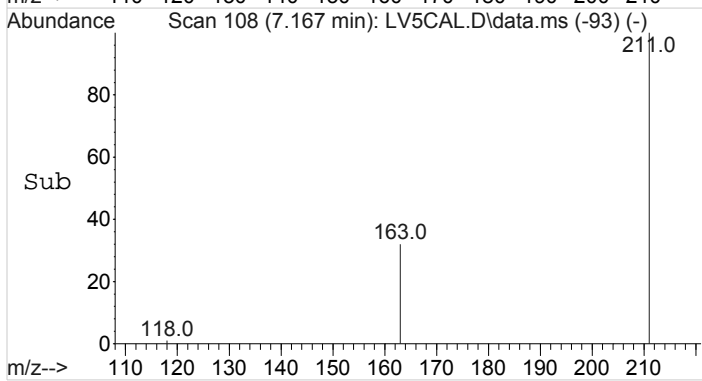

#4
Methamphetamine-PFAA
Concen: 494.40 ng/mL
RT: 7.188 min Scan# 112
Delta R.T. 0.000 min
Lab File: LV5CAL.D
Acq: 20 May 2016 22:11

Tgt Ion	Resp	Lower	Upper
204	476182		
160	31.7	25.8	38.8
118	29.1	27.5	41.3

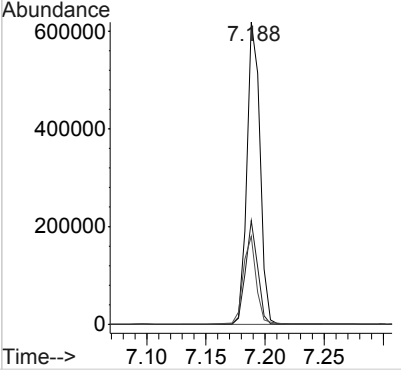
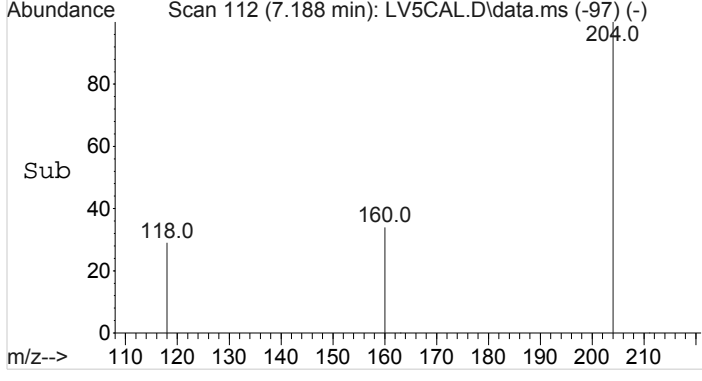

Data Path : I:\Instrument Data\Pocatello\Probie\052016AM\
 Data File : LV5CAL.D
 Acq On : 20 May 2016 22:11
 Operator : Pocatello Laboratory
 Sample : Level 5 Calibrator: 500ng
 Misc : Analytical Method 3.10.2
 ALS Vial : 6 Sample Multiplier: 1

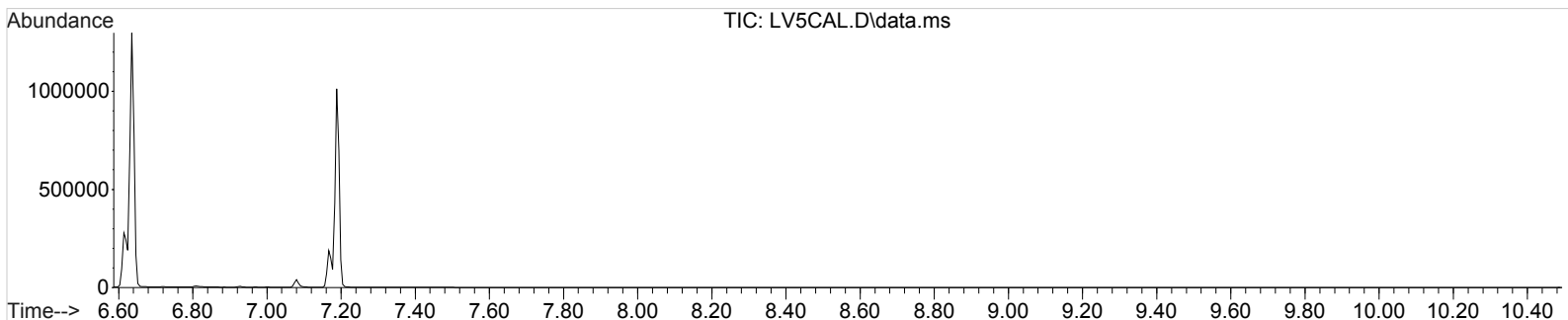

Amphetamine-D8-PFAA

(ISTD) Amount: 100.00 ng/mL

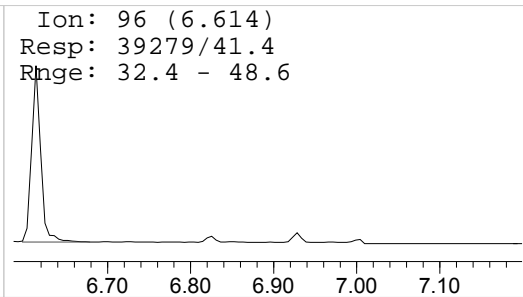
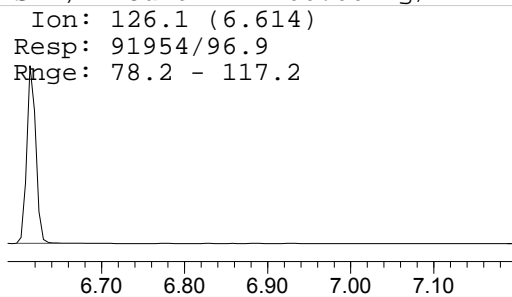
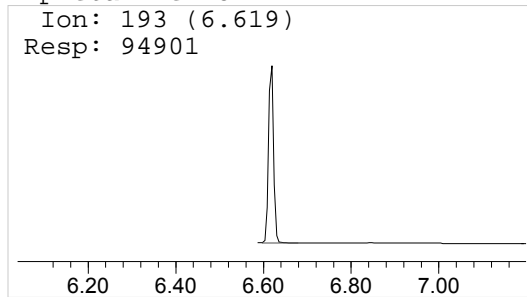

Amphetamine-PFAA

Amount: 497.11 ng/mL

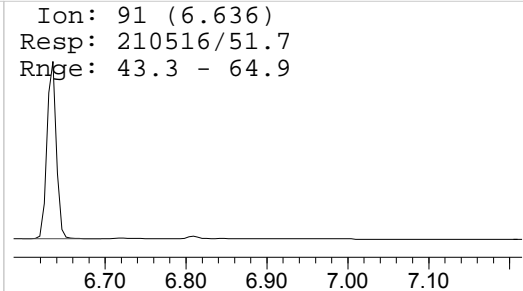
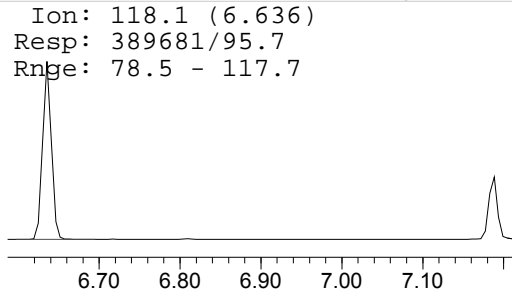
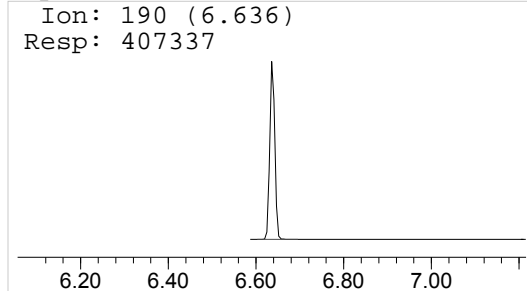

Methamphetamine-D8-PFAA

(ISTD) Amount: 100.00 ng/mL

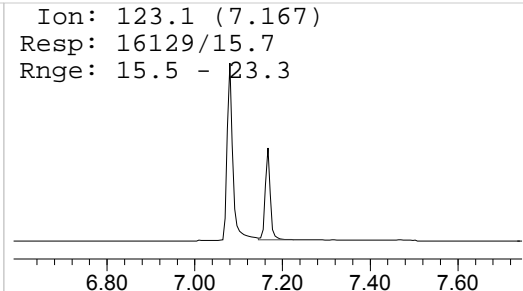
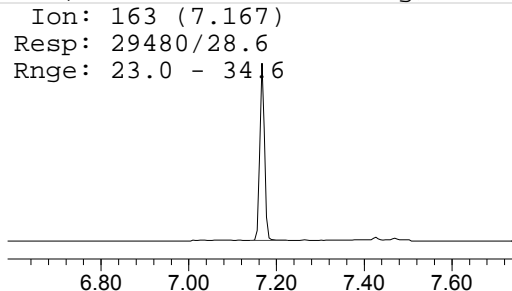
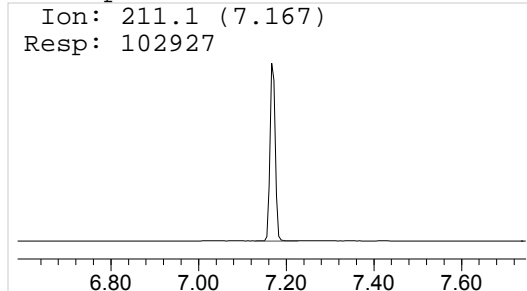

Methamphetamine-PFAA

Amount: 494.40 ng/mL

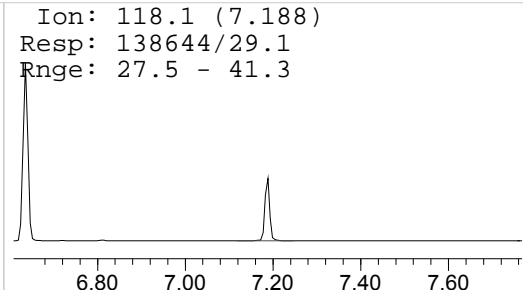
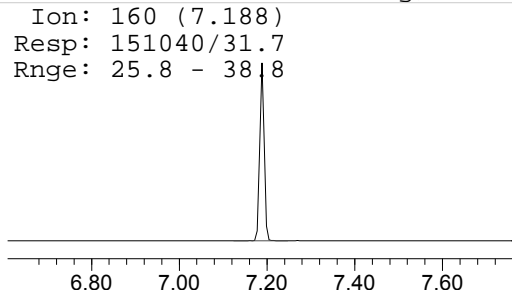
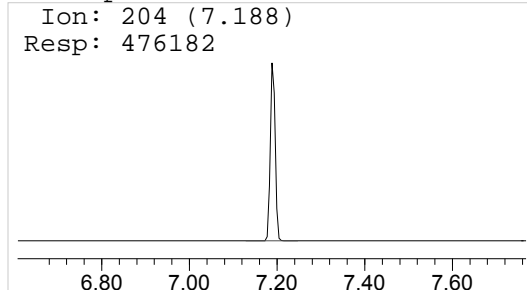

File : I:\Instrument Data\Pocatello\Probie\052016AM\Blank3.D
Operator : Pocatello Laboratory
Acquired : 20 May 2016 22:27 using AcqMethod A-M.M
Instrument : Probie
Sample Name: Blank
Misc Info : CHCl3
Vial Number: 100

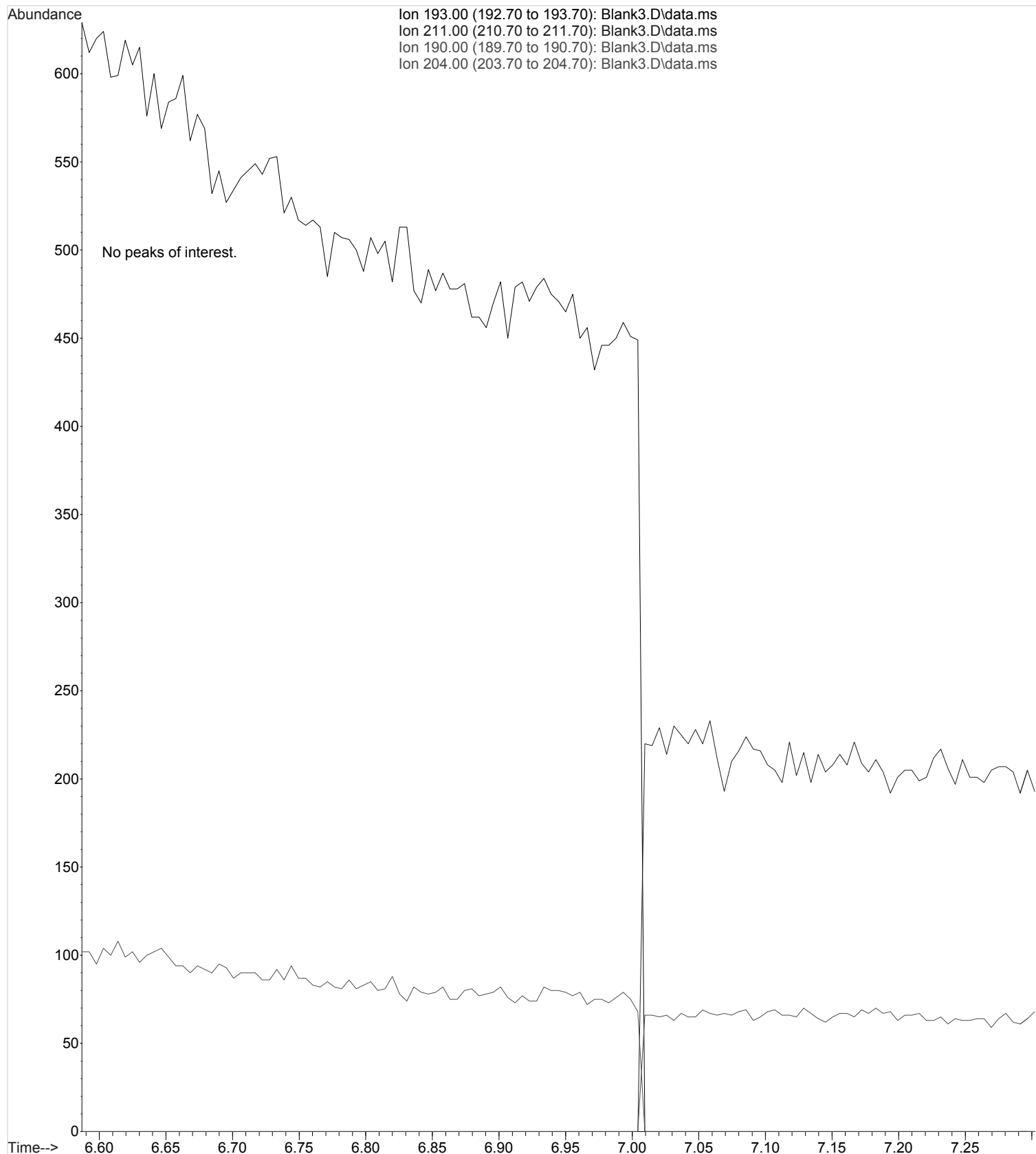

File :I:\Instrument Data\Pocatello\Probie\052016AM\Blank4.D
Operator : Pocatello Laboratory
Acquired : 20 May 2016 23:47 using AcqMethod A-M.M
Instrument : Probie
Sample Name: Blank
Misc Info : CHCl3
Vial Number: 100

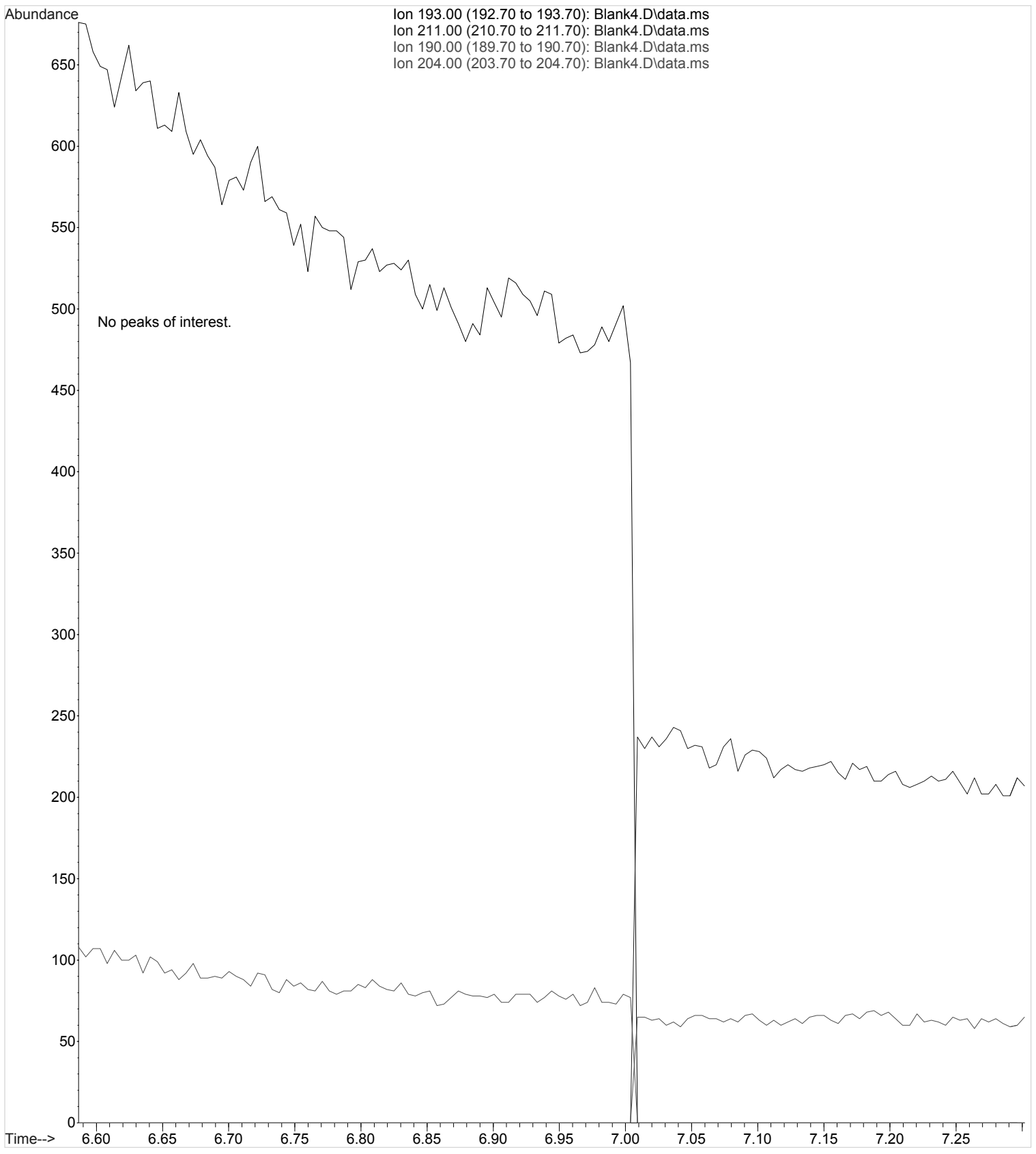

Data Path : I:\Instrument Data\Pocatello\Probie\052016AM\
 Data File : PosCtrl-75-1.D
 Acq On : 20 May 2016 22:43
 Operator : Pocatello Laboratory
 Sample : Positive Control - 75 ng
 Misc : Analytical Method 3.10.2
 ALS Vial : 7 Sample Multiplier: 1

Quant Time: May 23 09:10:17 2016
 Quant Method : C:\MyFiles\cshrum\Desktop\Methods\A-M.M
 Quant Title : Amphetamine & Methamphetamine
 QLast Update : Mon May 23 09:01:49 2016
 Response via : Initial Calibration

Compound	R.T.	QIon	Response	Conc	Units	Dev(Min)
Internal Standards						
1) Amphetamine-D8-PFAA	6.619	193	88217	100.00	ng/mL	0.00
3) Methamphetamine-D8-PFAA	7.172	211	111188	100.00	ng/mL	0.00
Target Compounds						
						Qvalue
2) Amphetamine-PFAA	6.635	190	63032	73.98	ng/mL	99
4) Methamphetamine-PFAA	7.188	204	82963	75.34	ng/mL	96

(#) = qualifier out of range (m) = manual integration (+) = signals summed

Data Path : I:\Instrument Data\Pocatello\Probie\052016AM\
Data File : PosCtrl-75-1.D
Acq On : 20 May 2016 22:43
Operator : Pocatello Laboratory
Sample : Positive Control - 75 ng
Misc : Analytical Method 3.10.2
ALS Vial : 7 Sample Multiplier: 1

Quant Time: May 23 09:10:17 2016
Quant Method : C:\MyFiles\cshrum\Desktop\Methods\A-M.M
Quant Title : Amphetamine & Methamphetamine
QLast Update : Mon May 23 09:01:49 2016
Response via : Initial Calibration

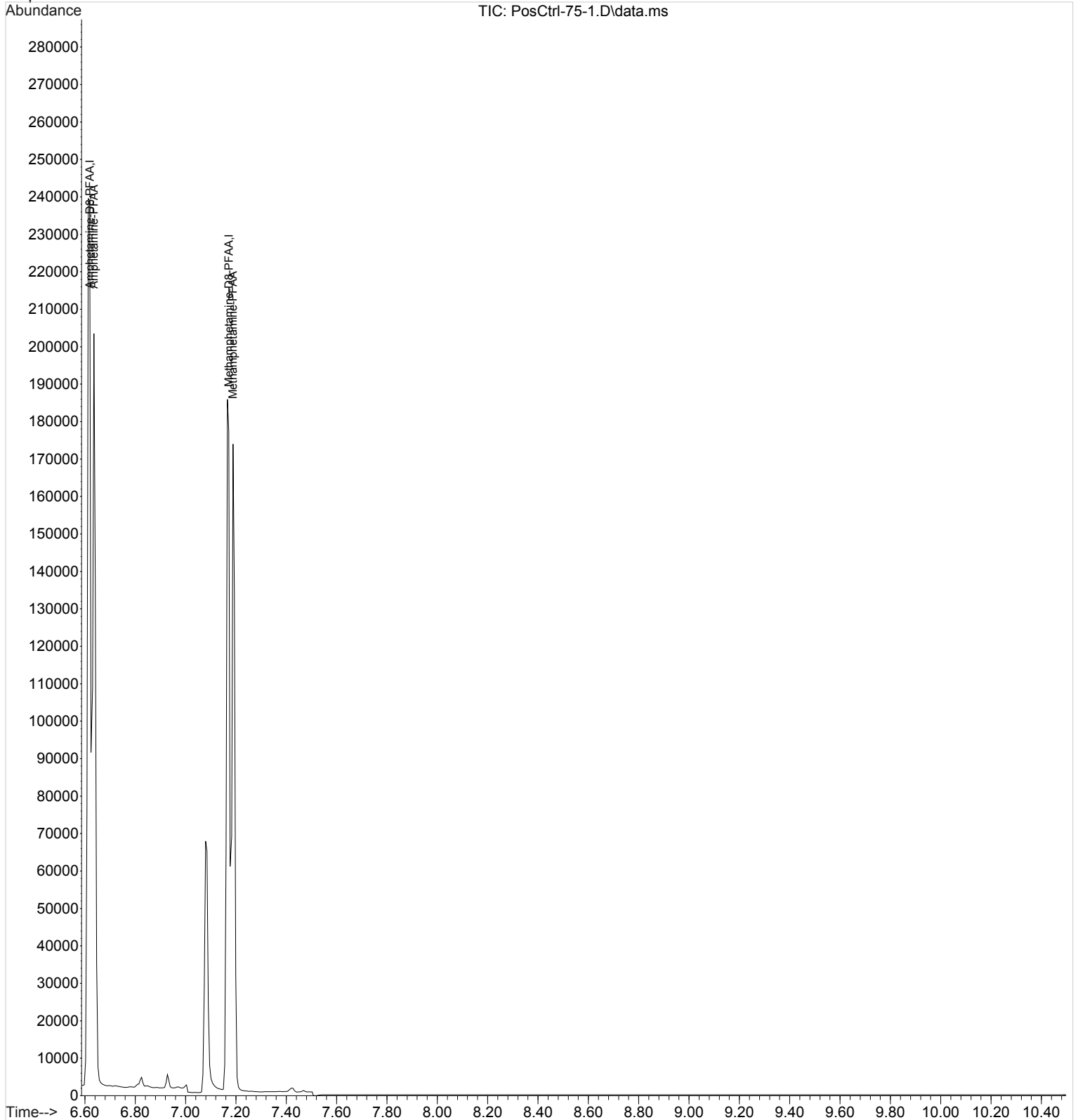

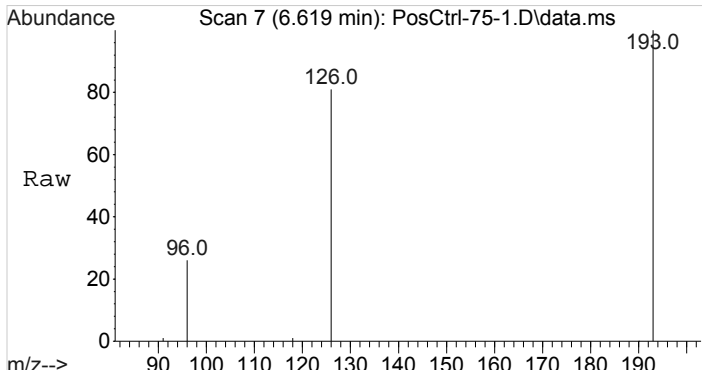

#1
Amphetamine-D8-PFAA
Concen: 100.00 ng/mL
RT: 6.619 min Scan# 7
Delta R.T. 0.000 min
Lab File: PosCtrl-75-1.D
Acq: 20 May 2016 22:43

Tgt Ion	Resp	Lower	Upper
193	100		
126	96.6	78.2	117.2
96	40.7	32.4	48.6

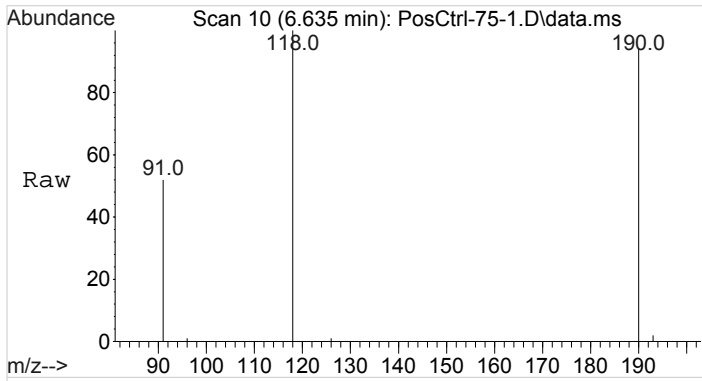
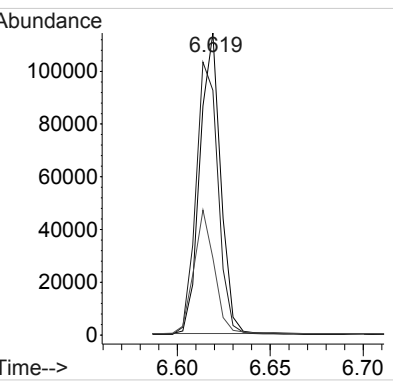
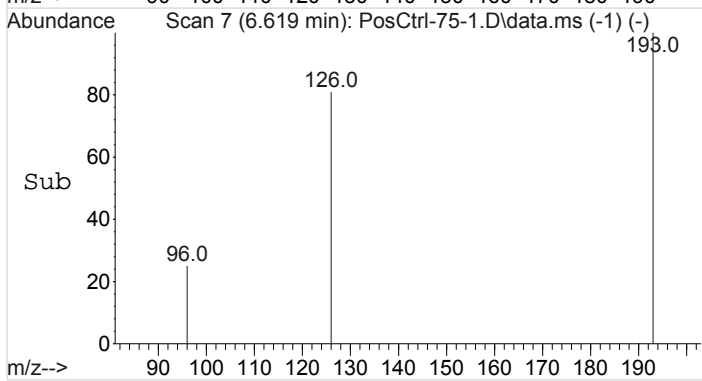

#2
Amphetamine-PFAA
Concen: 73.98 ng/mL
RT: 6.635 min Scan# 10
Delta R.T. -0.001 min
Lab File: PosCtrl-75-1.D
Acq: 20 May 2016 22:43

Tgt Ion	Resp	Lower	Upper
190	100		
118	97.6	78.5	117.7
91	51.9	43.3	64.9

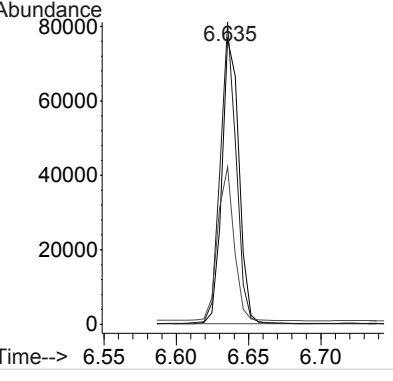
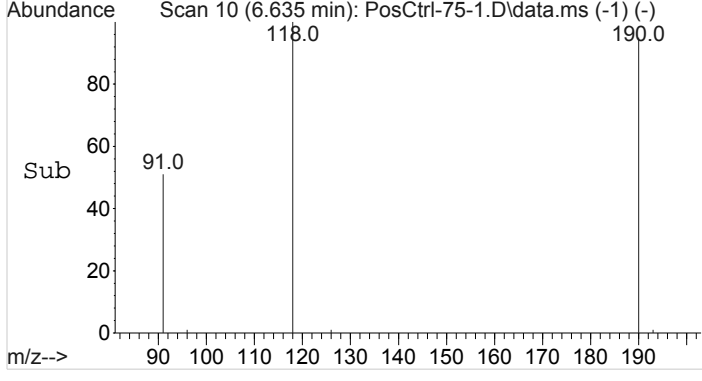

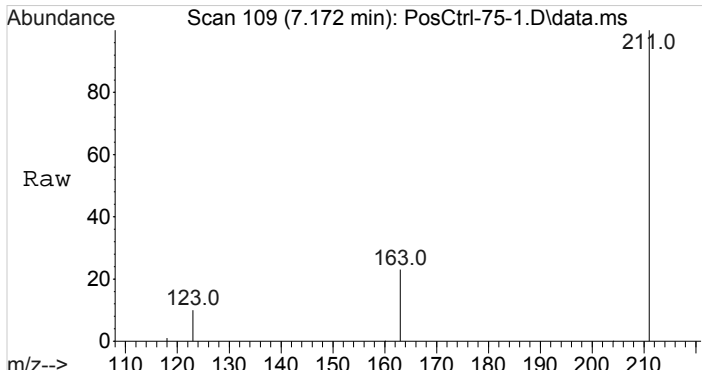

#3
Methamphetamine-D8-PFAA
Concen: 100.00 ng/mL
RT: 7.172 min Scan# 109
Delta R.T. 0.005 min
Lab File: PosCtrl-75-1.D
Acq: 20 May 2016 22:43

Tgt Ion	Resp	Lower	Upper
211	100		
163	28.4	23.0	34.6
123	15.7	15.5	23.3

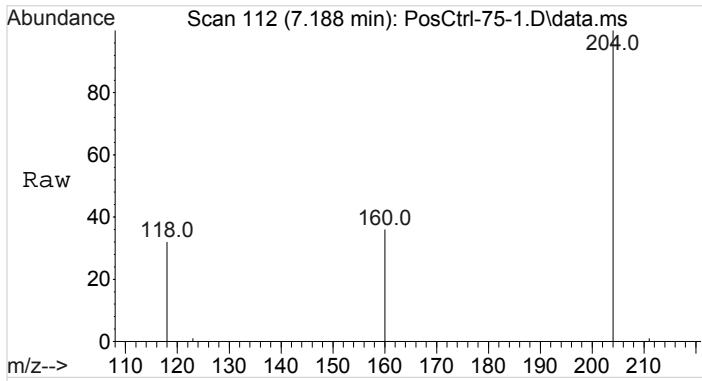
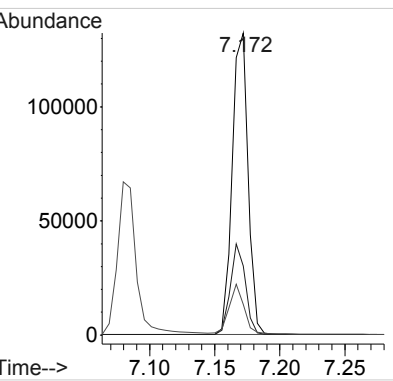
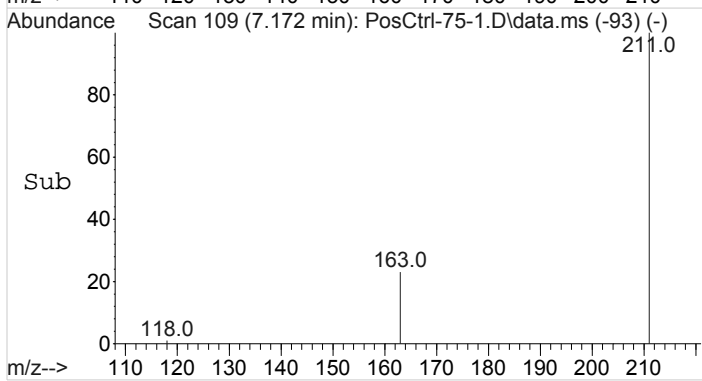

#4
Methamphetamine-PFAA
Concen: 75.34 ng/mL
RT: 7.188 min Scan# 112
Delta R.T. 0.000 min
Lab File: PosCtrl-75-1.D
Acq: 20 May 2016 22:43

Tgt Ion	Resp	Lower	Upper
204	100		
160	32.2	25.8	38.8
118	29.8	27.5	41.3

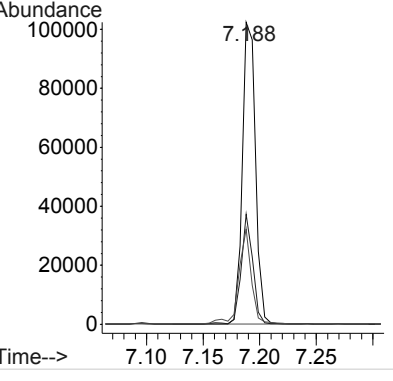
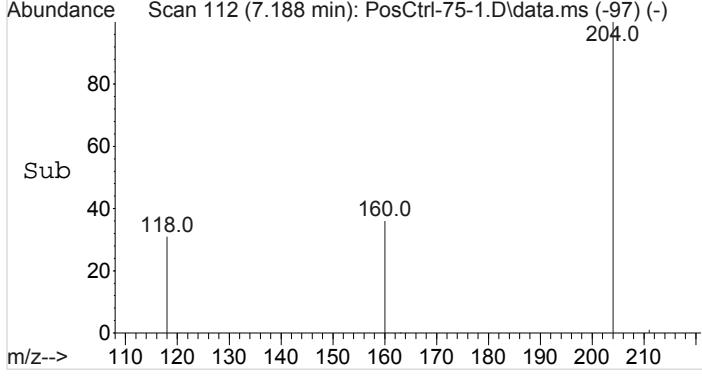

Data Path : I:\Instrument Data\Pocatello\Probie\052016AM\
 Data File : PosCtrl-75-1.D
 Acq On : 20 May 2016 22:43
 Operator : Pocatello Laboratory
 Sample : Positive Control - 75 ng
 Misc : Analytical Method 3.10.2
 ALS Vial : 7 Sample Multiplier: 1

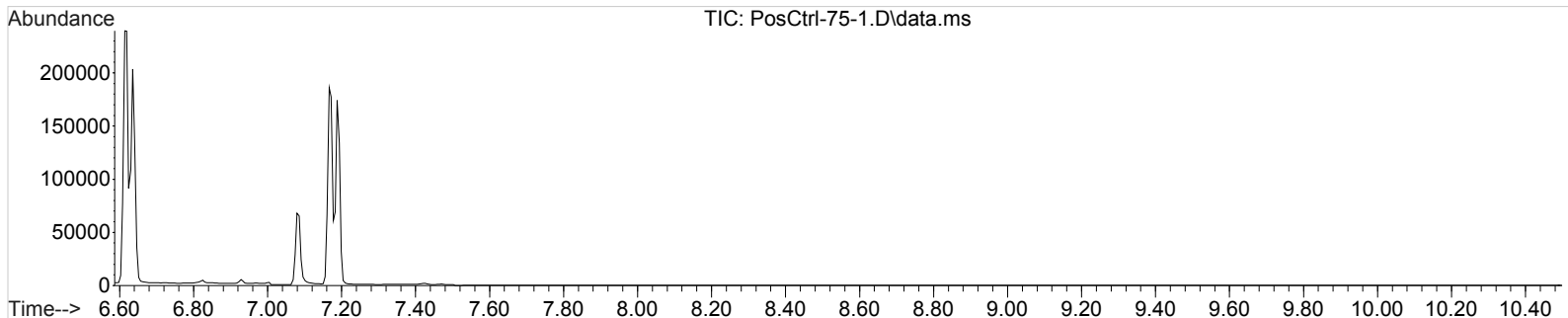

Amphetamine-D8-PFAA

(ISTD) Amount: 100.00 ng/mL

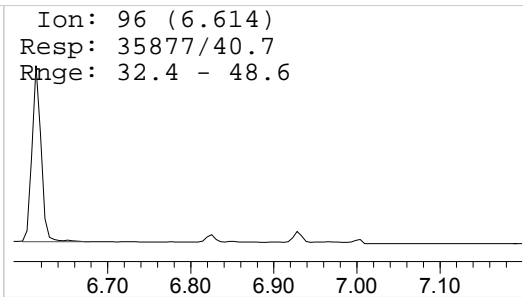
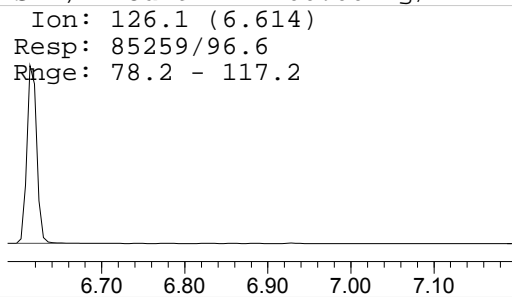
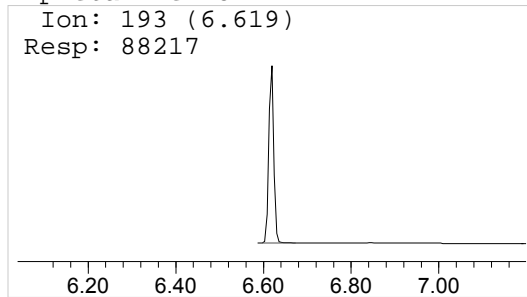

Amphetamine-PFAA

Amount: 73.98 ng/mL

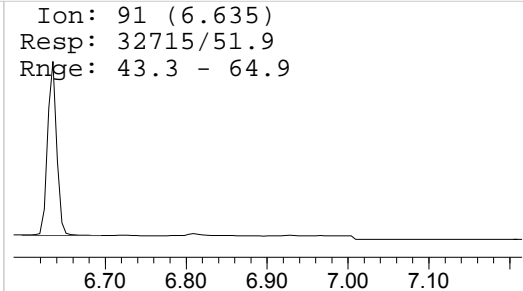
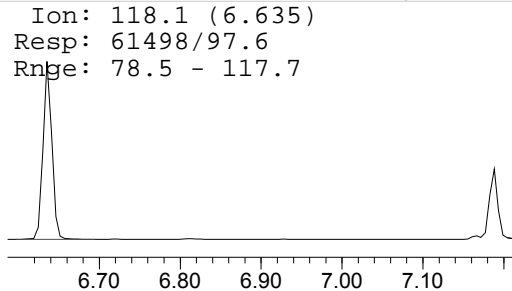
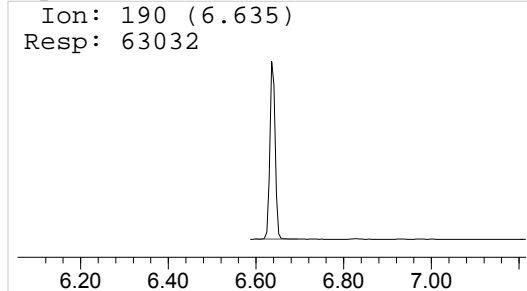

Methamphetamine-D8-PFAA

(ISTD) Amount: 100.00 ng/mL

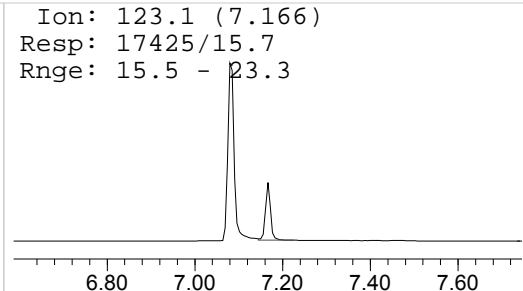
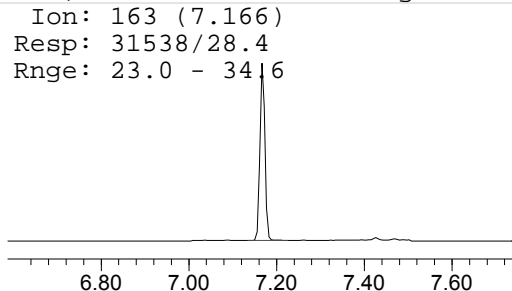
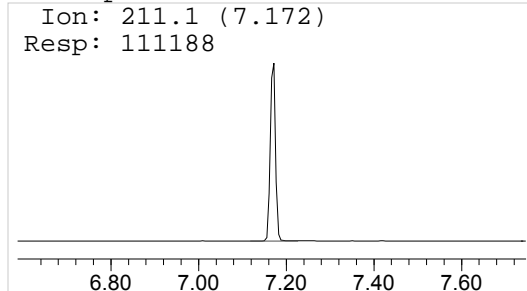

Methamphetamine-PFAA

Amount: 75.34 ng/mL

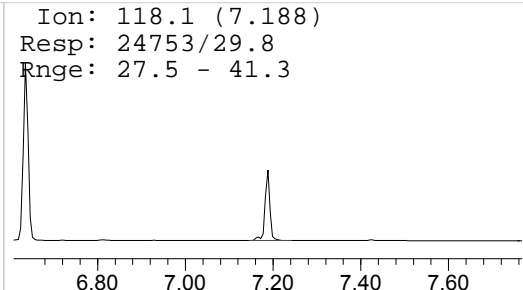
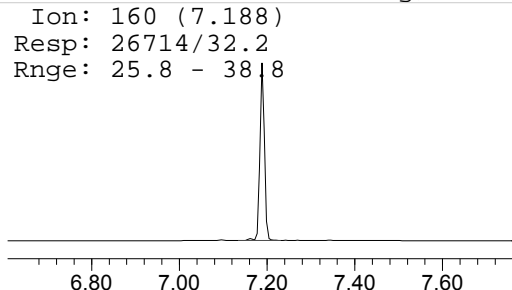
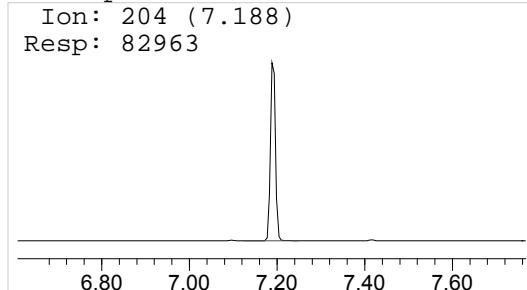

Data Path : I:\Instrument Data\Pocatello\Probie\052016AM\
 Data File : PosCtrl-300-1.D
 Acq On : 20 May 2016 23:31
 Operator : Pocatello Laboratory
 Sample : Positive Control - 300 ng
 Misc : Analytical Method 3.10.2
 ALS Vial : 8 Sample Multiplier: 1

Quant Time: May 23 09:11:05 2016
 Quant Method : C:\MyFiles\cshrum\Desktop\Methods\A-M.M
 Quant Title : Amphetamine & Methamphetamine
 QLast Update : Mon May 23 09:01:49 2016
 Response via : Initial Calibration

Compound	R.T.	QIon	Response	Conc	Units	Dev(Min)

Internal Standards						
1) Amphetamine-D8-PFAA	6.620	193	17900	100.00	ng/mL	0.00
3) Methamphetamine-D8-PFAA	7.167	211	24555	100.00	ng/mL	0.00
Target Compounds						
						Qvalue
2) Amphetamine-PFAA	6.636	190	56728	364.29	ng/mL	99
4) Methamphetamine-PFAA	7.188	204	78299	339.13	ng/mL	97

(#) = qualifier out of range (m) = manual integration (+) = signals summed

Data Path : I:\Instrument Data\Pocatello\Probie\052016AM\
Data File : PosCtrl-300-1.D
Acq On : 20 May 2016 23:31
Operator : Pocatello Laboratory
Sample : Positive Control - 300 ng
Misc : Analytical Method 3.10.2
ALS Vial : 8 Sample Multiplier: 1

Quant Time: May 23 09:11:05 2016
Quant Method : C:\MyFiles\cshrum\Desktop\Methods\A-M.M
Quant Title : Amphetamine & Methamphetamine
QLast Update : Mon May 23 09:01:49 2016
Response via : Initial Calibration

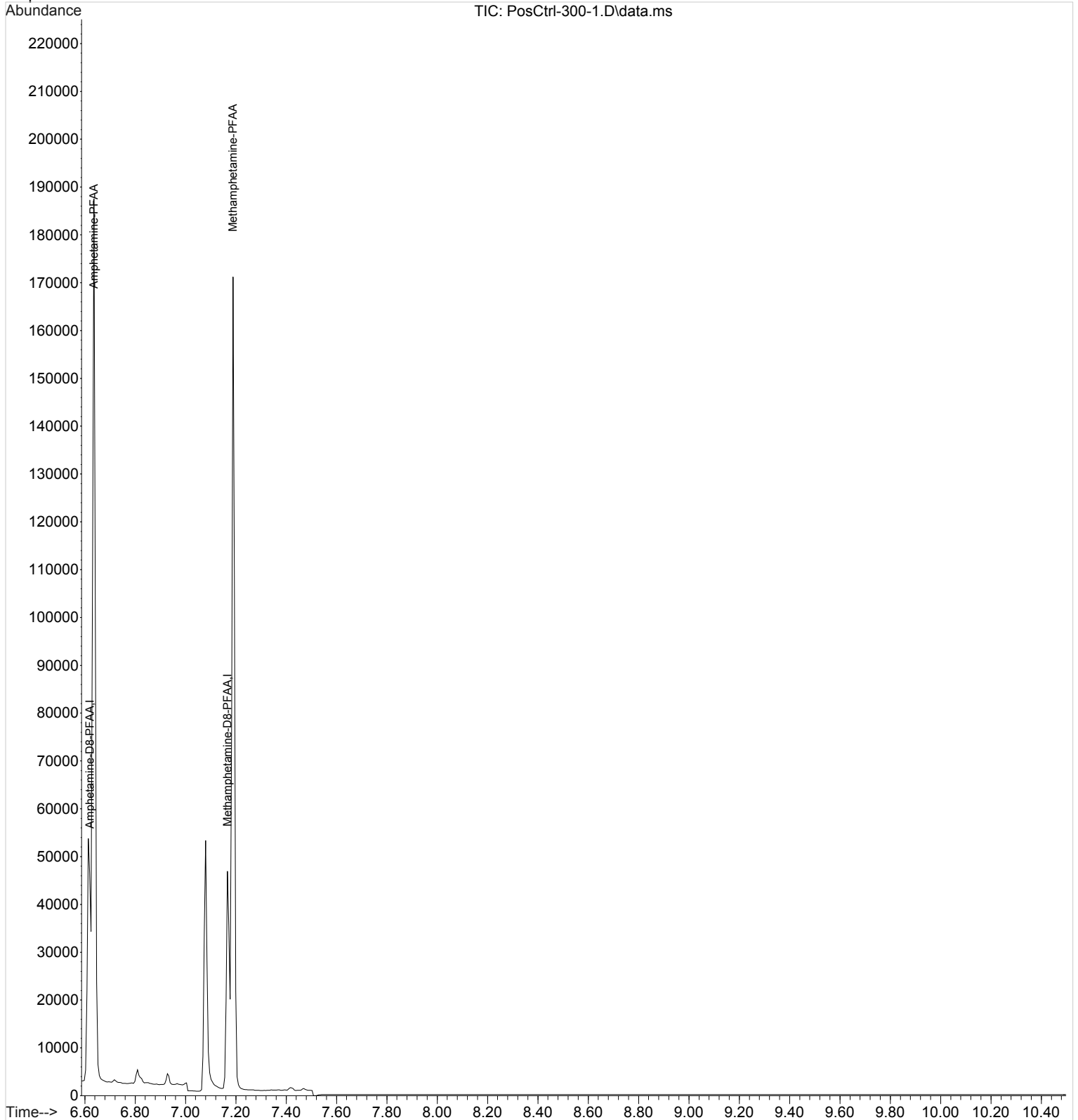

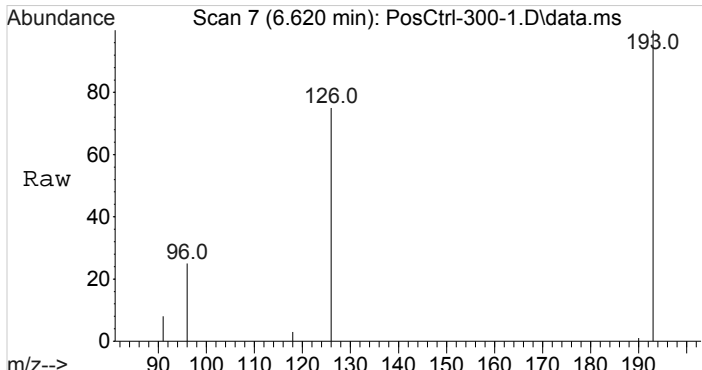

#1
Amphetamine-D8-PFAA
Concen: 100.00 ng/mL
RT: 6.620 min Scan# 7
Delta R.T. 0.001 min
Lab File: PosCtrl-300-1.D
Acq: 20 May 2016 23:31

Tgt Ion	Resp	Lower	Upper
193	100		
126	96.5	78.2	117.2
96	40.4	32.4	48.6

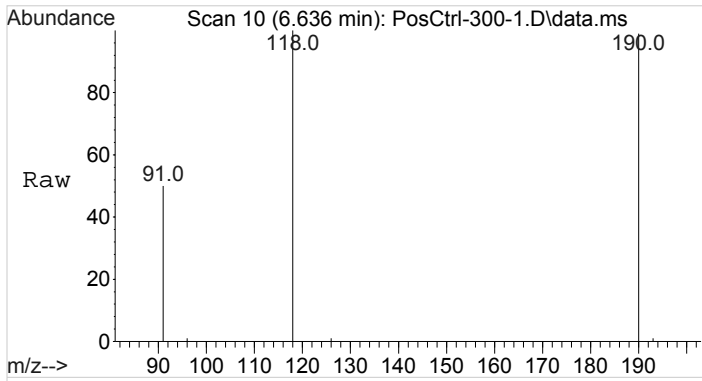
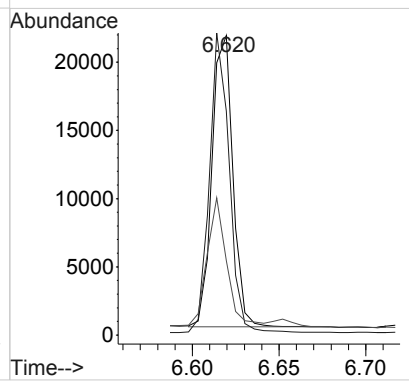
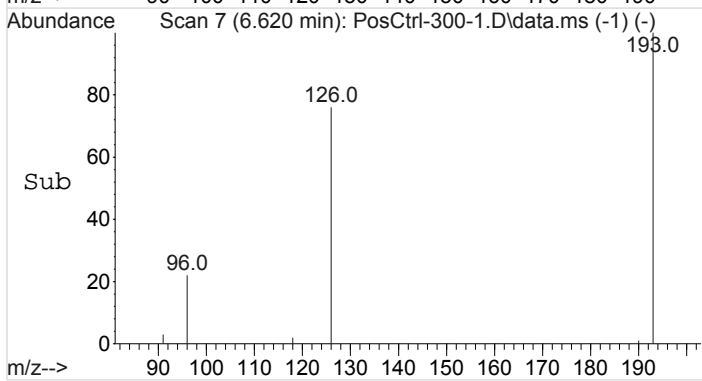

#2
Amphetamine-PFAA
Concen: 364.29 ng/mL
RT: 6.636 min Scan# 10
Delta R.T. -0.000 min
Lab File: PosCtrl-300-1.D
Acq: 20 May 2016 23:31

Tgt Ion	Resp	Lower	Upper
190	100		
118	97.8	78.5	117.7
91	52.5	43.3	64.9

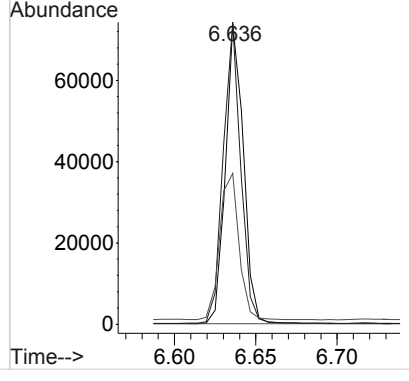
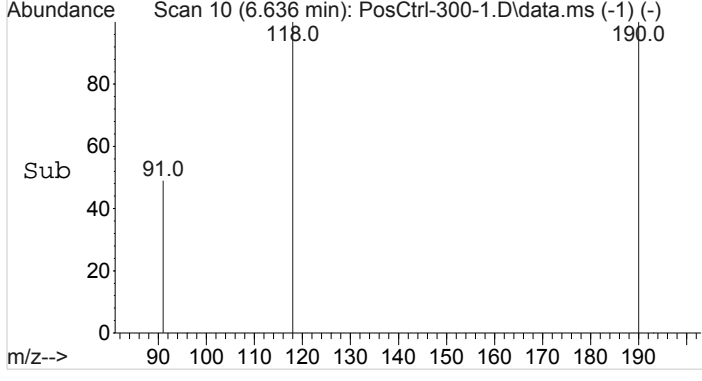

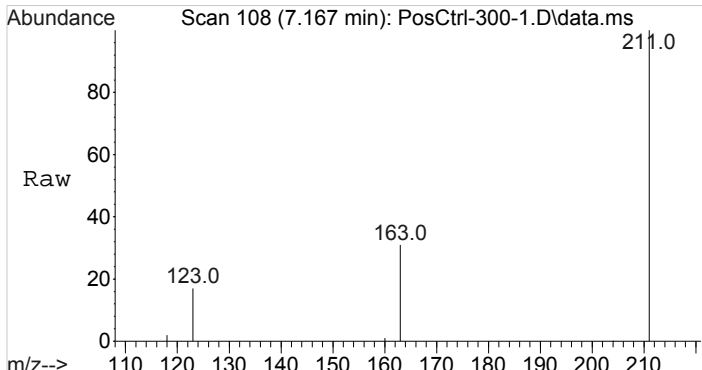

#3
Methamphetamine-D8-PFAA
Concen: 100.00 ng/mL
RT: 7.167 min Scan# 108
Delta R.T. -0.000 min
Lab File: PosCtrl-300-1.D
Acq: 20 May 2016 23:31

Tgt Ion	Resp	Lower	Upper
211	100		
163	28.8	23.0	34.6
123	18.3	15.5	23.3

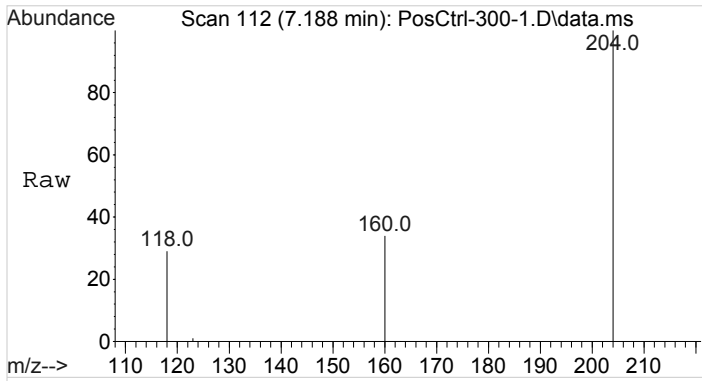
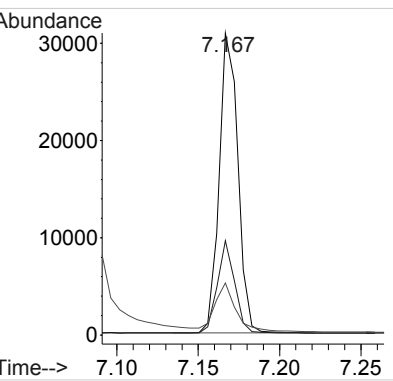
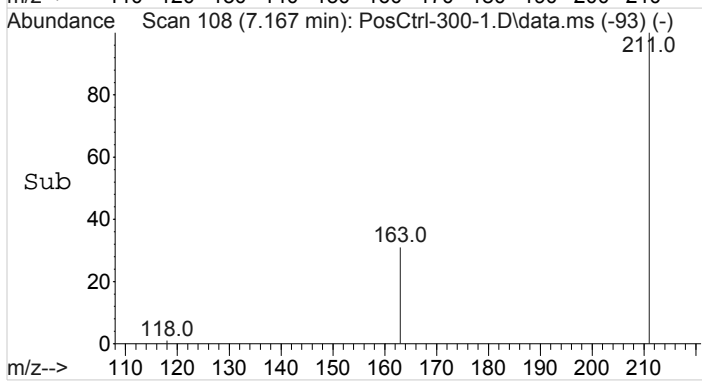

#4
Methamphetamine-PFAA
Concen: 339.13 ng/mL
RT: 7.188 min Scan# 112
Delta R.T. 0.000 min
Lab File: PosCtrl-300-1.D
Acq: 20 May 2016 23:31

Tgt Ion	Resp	Lower	Upper
204	100		
160	31.9	25.8	38.8
118	31.2	27.5	41.3

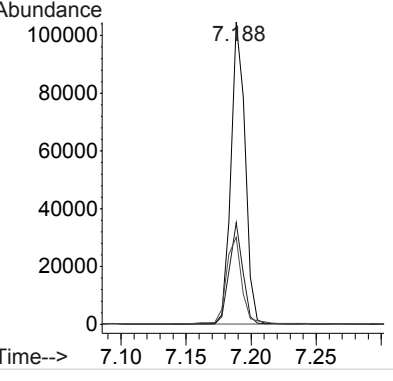
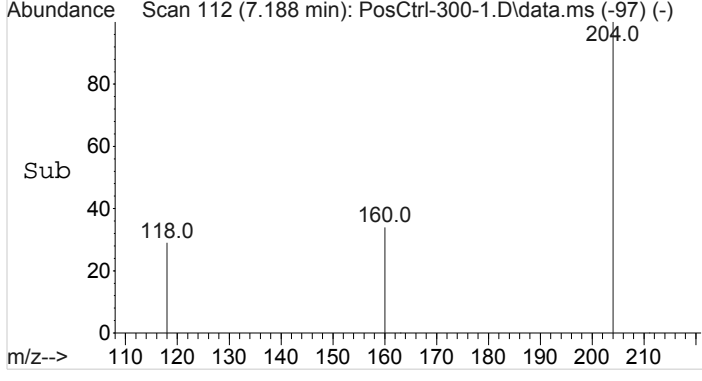

Data Path : I:\Instrument Data\Pocatello\Probie\052016AM\
 Data File : PosCtrl-300-1.D
 Acq On : 20 May 2016 23:31
 Operator : Pocatello Laboratory
 Sample : Positive Control - 300 ng
 Misc : Analytical Method 3.10.2
 ALS Vial : 8 Sample Multiplier: 1

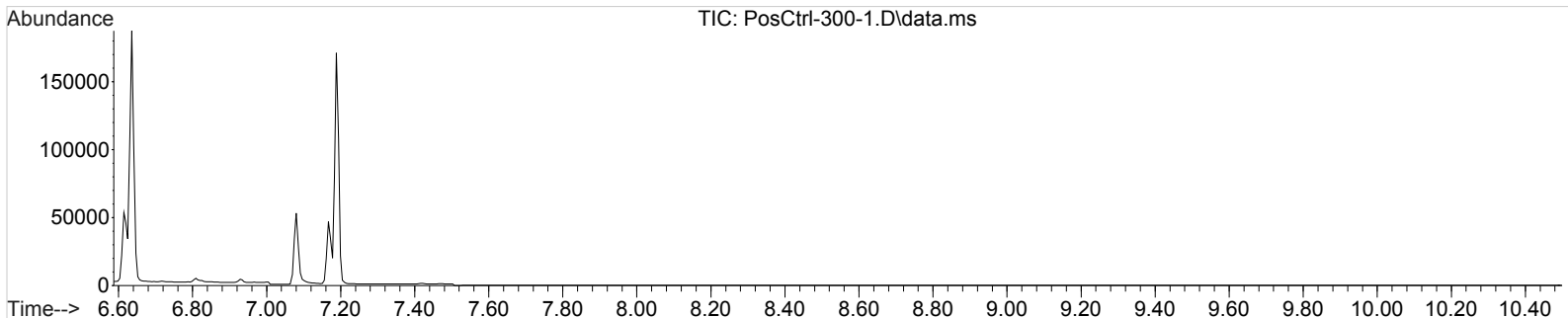

Amphetamine-D8-PFAA

(ISTD) Amount: 100.00 ng/mL

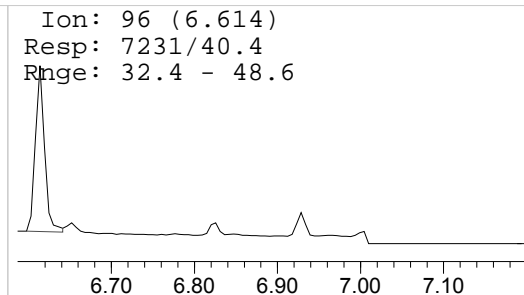
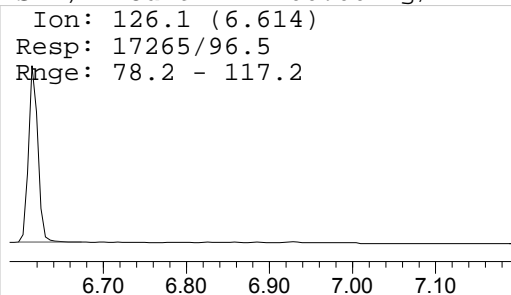
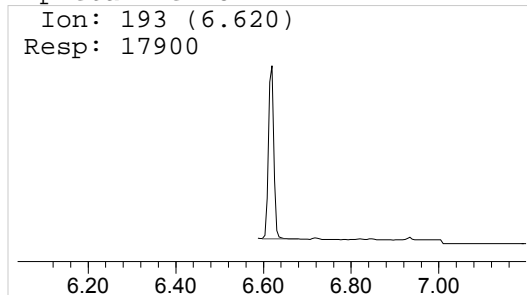

Amphetamine-PFAA

Amount: 364.29 ng/mL

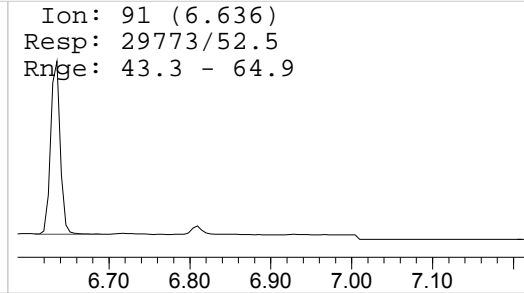
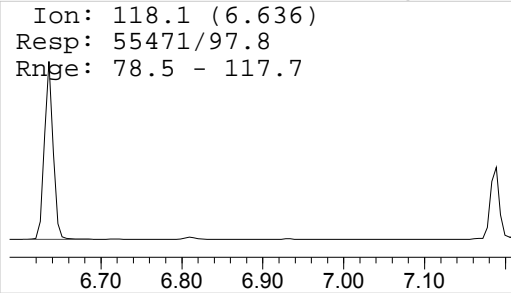
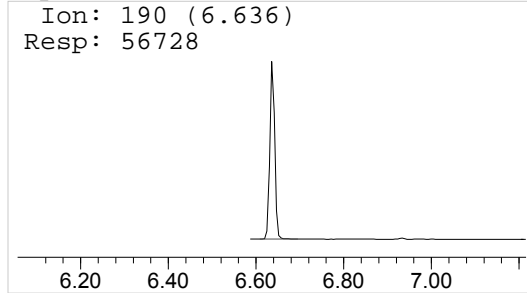

Methamphetamine-D8-PFAA

(ISTD) Amount: 100.00 ng/mL

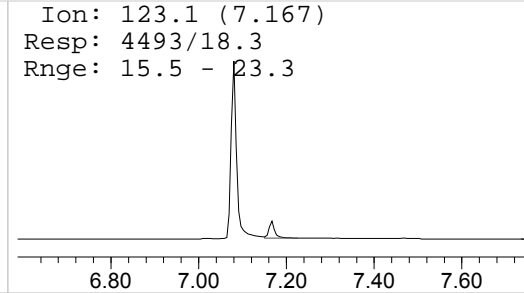
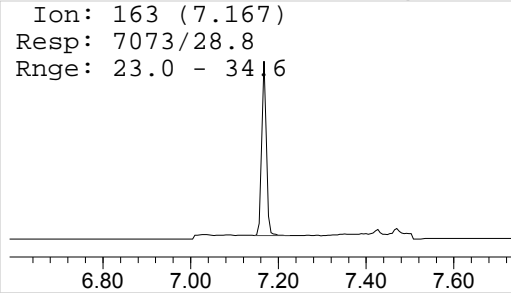
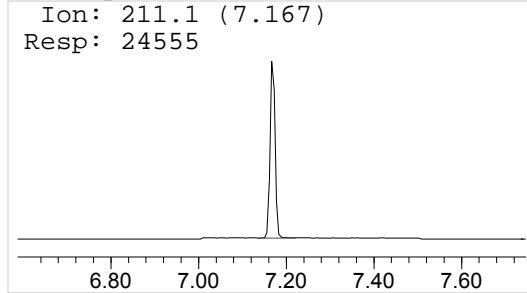

Methamphetamine-PFAA

Amount: 339.13 ng/mL

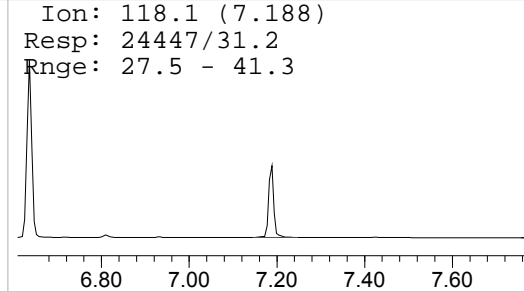
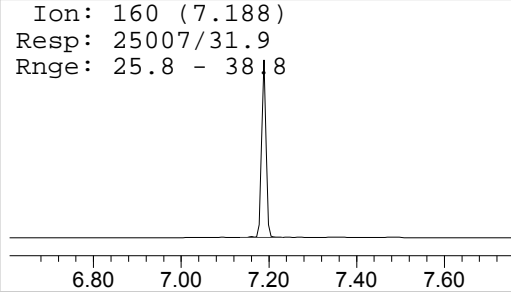
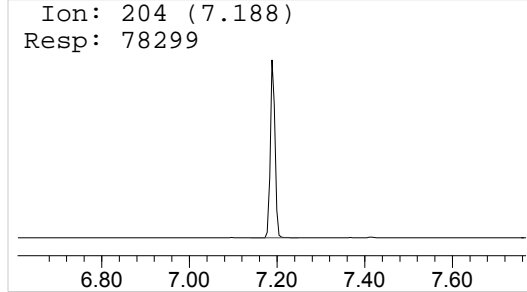

File :I:\Instrument Data\Pocatello\Probie\052016AM\Blank5.D
Operator : Pocatello Laboratory
Acquired : 21 May 2016 00:36 using AcqMethod A-M.M
Instrument : Probie
Sample Name: Post-Run Blank
Misc Info : CHCl3
Vial Number: 100

